



---

ALS Inspection Chile SpA  
Limache 3405, Office 61  
Viña del Mar, CHILE  
T +56 32 2545 500

**Report:** ANF-2510-2092-C  
**Date:** October 28, 2025

# INSPECTION OF STRUCTURAL CONDITION, LINED WITH PLYWOOD AND STUFFING OPERATION ON CONTAINER

**ALS REFERENCE**

ANF-2510-2092- C

**INSPECTION ON BEHALF OF**

ORICA Chile S.A.

**REQUESTED BY**

Mrs. Carolina Villanzon.

**ORICA REFERENCE**

Op.4800070214 – CANADA.

**MATERIAL**

Capsules

**CONTAINER 20” Nr.**

HPPU 200038-8

**DATE MANUFACTURED**

01/2024

**ALS SURVEYOR**

Yesenia Quispe B.

**PLACE OF INSPECTION**

Orica's EHM Plant, Antofagasta / Chile

**ATTENDANCE DATE**

Between August 22, 2025, and October 22, 2025.



ALS Inspection Chile SpA  
 Limache 3405, Office 61  
 Viña del Mar, CHILE  
 T +56 32 2545 500

Report: ANF-2510-2092 - C  
 Date: October 16, 2025



Container HPPU 200038-8 at Orica's EHM Plant, Antofagasta, Chile.

<b>1. Description of Goods</b>	
1.1.- Cargo	Capsules
1.2.- Total Units	739.200
1.3.- Total Boxes	924
1.4.- Total Net weight	4.544,660
1.5.- Total Gross weight	6.848,940
1.2.- Valid CSC approval plated fitted or equivalent (ACEP No. legible)	Compliance



## CSC PLATE

<b>APPROVED FOR TRANSPORT UNDER CUSTOMS SEAL</b>	
GB/C 46773 BV/2023	
TYPE HPC-22G1-01	MANUFACTURER'S NO. OF THE CONTAINER HPC 200 338
OWNER'S NO. HPPU 200 338 8	TIMBER COMPONENT TREATMENT IM/TAILEUM-400/202
Manufactured by:  www.hoaphat.com.vn	
<b>CSC SAFETY APPROVAL</b>	
F / BV / 17885 / 23	
DATE MANUFACTURED	01 / 2024
IDENTIFICATION NO.	HPC 200 338
MAXIMUM OPERATING GROSS MASS	30,480 KGS 67,200 LBS
ALLOWABLE STACKING LOAD FOR 1.8G	216,000 KGS 476,200 LBS
TRANSVERSE RACKING TEST FORCE	150,000 NEWTONS
NEXT MAINTENANCE EXAMINATION DATE / 2025	



ALS Inspection Chile SpA  
 Limache 3405, Office 61  
 Viña del Mar, CHILE  
 T +56 32 2545 500

Report: ANF-2510-2092 - C  
 Date: October 16, 2025

# PACKING LIST



PACKING LIST OP 4800070214

<b>EXPORTING COMPANY</b> ORICA CHILE S.A AVENIDA COSTANERA SUR 2730 PISO 3 y 4 LAS CONDES SANTIAGO CHILE FONDO 56-2-715 3800 FAX 56 2 715 3865	<b>CONSIGNEE</b> OI - Brownsburg Orica International Pte Ltd 301 Rue Hôtel de ville Brownsburg-Chatham QC J8G 3B5 CANADA
--	---

CONTENEDOR Nº HPPU 200038-S

SELLO ORICA Nº 0146

Ordea de Pedido	Codigos	Product	Total Uds	Total boxes	Vol x box	N. weight x box	G. Weight x box	N. weight x Cont.	G. Weight x Cont.	Kgs x unidad	Mass ts kg x c	Total KGS Mass Nets	Tara Cont.	medidas de cajas largoX anchoX alto	colmaso cajas	colmaso paletador	Weight wood	Weight Pallets	Total Gross	Class/Class	U M		
4800070214	1000402	P-LeadA,SURFACE,0025MS,A,800P	636,000	870	800	4,730	6,330	4,115,100	5,507,100	0,00090	0,720	626,400		390 x 377 x	0,021	18,270							
	1001444	ELEMENTED CAP MS 04 1 1B	4,000	5	800	7,300	9,500	33,500	47,500	0,00090	0,720	3,600		390 x 377 x	0,021	0,105							
	1018864	CAP-LeadA,MS,0250MS,A,800P,CL	6,400	8	800	11,300	13,500	90,400	108,000	0,00090	0,720	5,760		390 x 377 x	0,021	0,168							
	1000427	CAP-LeadA,MS,0300MS,A,800P,CL	4,000	5	800	11,800	14,200	59,000	71,000	0,00090	0,720	3,600	2,100,00	390 x 377 x	0,021	0,105							
	1000429	CAP-LeadA,MS,0350MS,A,800P,CL	4,000	5	800	14,000	15,600	70,000	78,000	0,00090	0,720	3,600		390 x 377 x	0,021	0,105			400	415	6,848,940	1.1B	0029
	1000433	CAP-LeadA,MS,0450MS,A,800P,CL	4,000	5	800	14,600	17,000	73,000	85,000	0,00090	0,720	3,600		390 x 377 x	0,021	0,105							
	1001079	ELEMENTED CAP MS 02 1 1B	1,600	2	800	5,670	7,470	11,740	14,940	0,00090	0,720	1,440		390 x 377 x	0,021	0,042							
1011107	CAP-LeadA,MS,0009MS,A,800P,CL	19,200	24	800	3,580	5,100	85,920	122,400	0,00058	0,460	11,040			0,021	0,504								

TOTALES FINAL **739,200** **924** **4,544,66** **6,033,94** **659,040** **19,404** **6,848,940**

TOTAL UNIDADES	739,200
TOTAL CAJAS	924
TOTAL MASA NETA (KGS)	659,040
TOTAL PESO NETO	4,544,660
TOTAL PESO BRUTO	6,033,940
TOTAL PESO BRUTO (MADERA+PAL)	6,848,940
TOTAL PESO BRUTO (MADERA+PAL)	8,348,940
VOLUMEN CONTENEDOR	19,404
CANTIDAD DE PALLETS	14







ALS Inspection Chile SpA  
Limache 3405, Office 61  
Viña del Mar, CHILE  
T +56 32 2545 500

Report: ANF-2510-2092 - C  
Date: October 16, 2025

## VERIFIED GROSS MASS

 Orica Chile S.A. Santiago, Chile	Container verified gross mass VGM Confirmation form		
Calibration Certificate N° AMA-24813	Certification Entity : CESMEC S.A.		
Date 22-10-2025			
Authorized name ( in capital letter ) : <u>Carolina Villabon Sobr</u>			
Signature :  ORICA CHILE S.A.			
This shipment has originated @ Orica Chile S.A. Consignor : Avda. Costanera Sur #2730 Piso 4 , Las Condes Santiago Chile Teléfono + 56 2 2715 3800.			
Broker Responsible: MARVAL			
Contact Information: DAVID CACERES			
Sales Order SAP N°: OC 4800070214			
Container #: HPPU 200038-8			
Transport Company: Transportes Tapia			
<b>Method of Deriving the Weight : Calculated</b>			
1. Container Tare Weight (kg): 2.100,00 Kgs.			
2. Product Gross Weight (kg) : 6.848,94 Kgs.			
<b>TOTAL VERIFIED GROSS MASS (KG) : 8.948,94 Kgs.-</b>			
Revision No.: 0	Approval Date: May 2016	C.A. No.: INF	Doc No.: QFIT-RME 415.0.xx Page 1 of 1
General			



<b>2.- Container Compliance Check list por Import/Export of Explosives</b>							
Container Selection	<b>X</b>	Lined with plywood	<b>X</b>	Stuffing Operation	<b>X</b>	Sealing	<b>X</b>

<b>A.- General Requirements</b>	
A.1.- Non-vented general-purpose ISO container	<b>Compliance</b>
A.2.- Valid CSC approval plated fitted or equivalent (ACEP No. legible)	<b>Compliance</b>
A.3.- Owners Serial No.	<b>Compliance</b>
A.4.- Appropriate UN hazard classification code (ie. 1.1D) and subsidiary risk label	<b>Compliance</b>

<b>B.- Doors</b>	
B.1.- Only two openings	<b>Compliance</b>
B.2.- Each door with two locking bars (ie. 4)	<b>Compliance</b>
B.3.- Door hinges serviceable and operative	<b>Compliance</b>
B.4.- Doors capable of being locked	<b>Compliance</b>
B.5.- Door hinges serviceable and operative	<b>Compliance</b>
B.6.- Doors capable of being locked	<b>Compliance</b>
B.7.- Gaskets and seals in good condition	<b>Compliance</b>
B.8.- Weather tight	<b>Compliance</b>

<b>C.- External</b>	
C.1.- Top and bottom side rails	<b>Compliance</b>
C.2.- Top and bottom end rails	<b>Compliance</b>
C.3.- Door sill and header	<b>Compliance</b>
C.4.- Floor cross members	<b>Compliance</b>
C.5.- Corner posts	<b>Compliance</b>
C.6.- Corner fittings	<b>Compliance</b>
C.7.- Side and end walls weathertight	<b>Compliance</b>
C.8.- Tine pockets rendered inoperative (blanks fitted)	<b>Compliance</b>



<b>D.- Internal</b>	
D.1.- Free of residue from previous cargo	<b>Compliance</b>
D.2.- Free from rust and scale	<b>Compliance</b>
D.3.- Clean condition	<b>Compliance</b>
D.4.- Free of projections or protrusions	<b>Compliance</b>
D.5.- Floor in sound condition, sift proof and free from cracks	<b>Compliance</b>
D.6.- Lined with either plywood 12mm thick, other timber 17mm thick, aluminium sheet 0.8mm thick	<b>Compliance</b>
D.7.- A 25mm gap between lining and container inner wall line	<b>Compliance</b>
D.8.- Lining extends 300 mm above cargo	<b>Compliance</b>
D.9.- Cargo is 300 mm below roof of container	<b>Compliance</b>
<b>References: IMDG Section 7.4.6.4.2, CSC Code, Australian Explosives Code Section 6.3.</b>	

### 3.- Summary of Stuffing

Prefix	N° Container	Boxes	Product	Custom Seal	Orica Seal
HPPU	200038-8	924	CAPSULAS	A14072850	0146

**CONCLUSION** **Approved**

<b>Date &amp; Time of Survey (Selection)</b>	August 22, 2025 / 10:00 Hrs.
<b>Date &amp; Time of Survey (Lined)</b>	October 10, 2025 / 10:30 to 11:00 Hrs.
<b>Date &amp; Time of Survey (Stuffing)</b>	October 17, 2025 / 10:30 to 11:30 Hrs.
<b>Date &amp; Time of Survey (Sealed)</b>	October 22, 2025 / 16:00 Hrs.
<b>VGM issued</b>	October 22, 2025 / 10:00 Hrs.

**This survey was carried out without prejudice and in the interest of whom it may concern.**

<b>SURVEYOR ALS</b>	Yesenia Quispe B.
---------------------	-------------------

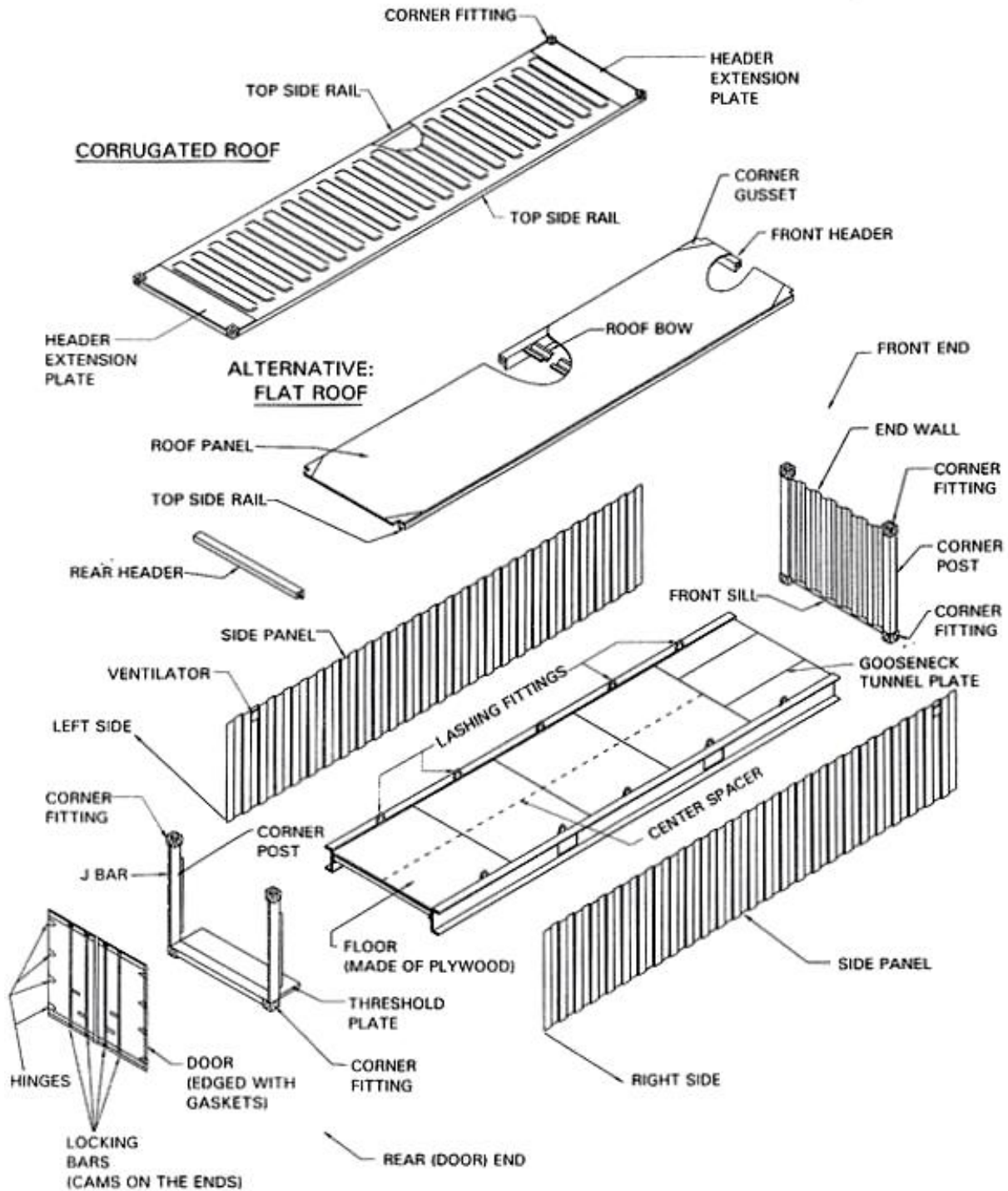





## 4. - PHOTOGRAFIC SET

### 4.1. - CONTAINER SELECTION



1. General view of unit 20'



2. CSC Plate



3. CSC plate.

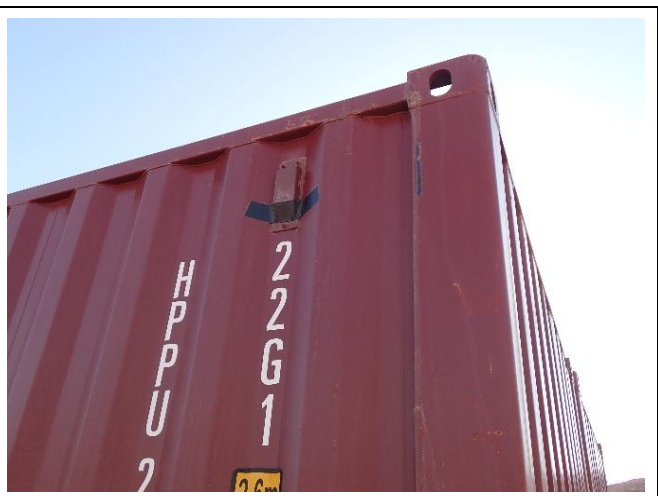

4. Corner in good conditions.



ALS Inspection Chile SpA  
Limache 3405, Office 61  
Viña del Mar, CHILE  
T +56 32 2545 500

Report: ANF-2510-2092 - C  
Date: October 16, 2025



5. Side panel in good conditions.

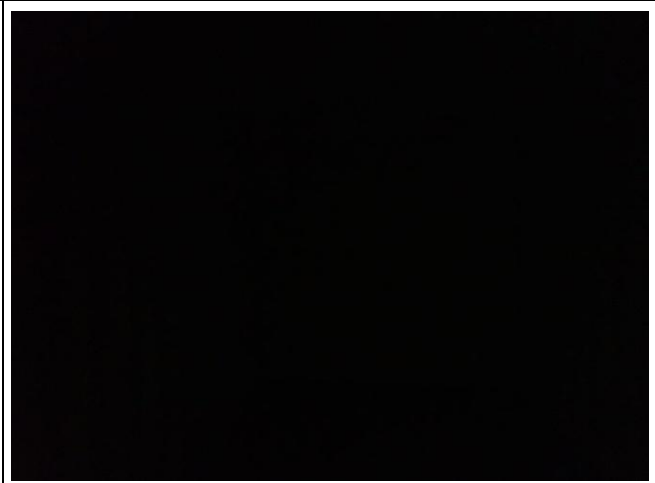

6. Tight test.



7. Container floor in good conditions.

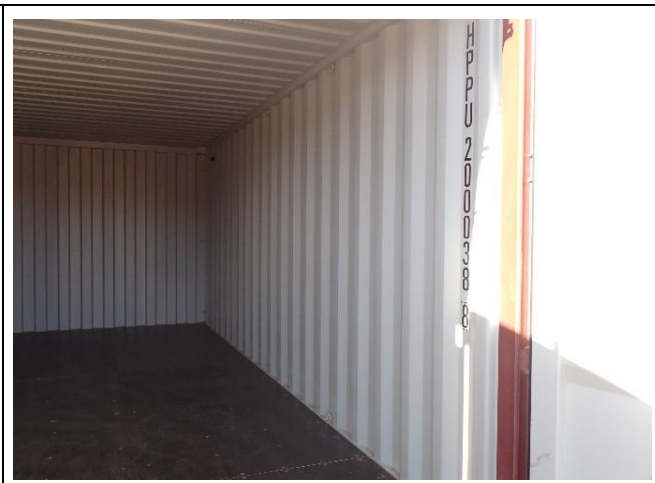

8. Inside without damage.



#### 4.2. - LINED

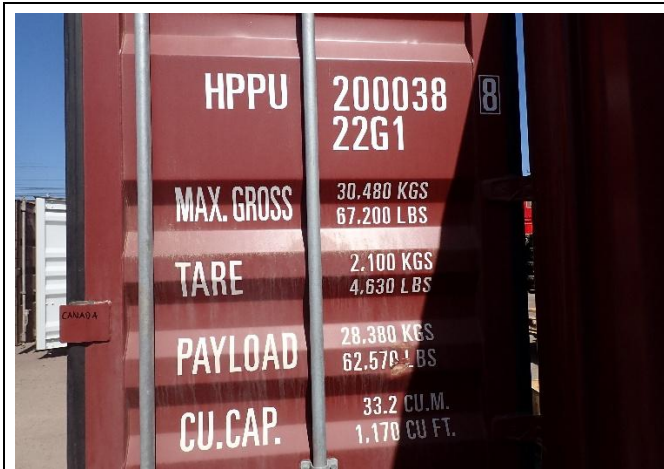

9. View of Container HPPU 200038-8.



10. Wooden used in the lined.



11. Lined operation.



12. Wooden used in the lined.



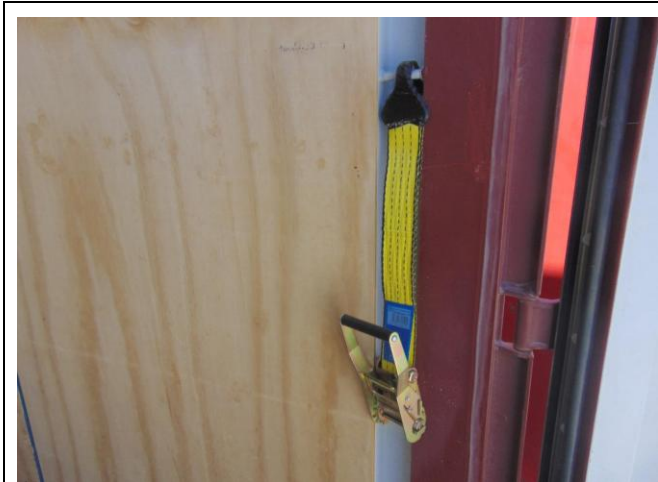

13. Hooks of sling.



14. Lined operation.



15. Silicone to isolate nails.



16. Measure of wood 12 mm.



ALS Inspection Chile SpA  
Limache 3405, Office 61  
Viña del Mar, CHILE  
T +56 32 2545 500

Report: ANF-2510-2092 - C  
Date: October 16, 2025

### 4.3. - STUFFING



17. Start of stuffing



18. Stuffing operation.



19. View of cargo identification



20. View of cargo identification





21. View of cargo identification



22. View of cargo identification



23. View of Pallet Nr 1



24. Other view



ALS Inspection Chile SpA  
Limache 3405, Office 61  
Viña del Mar, CHILE  
T +56 32 2545 500

Report: ANF-2510-2092 - C  
Date: October 16, 2025



25. View of Pallet Nr 2



26. Other view



27. View of Pallet Nr 3



28. View of Pallet Nr 5





ALS Inspection Chile SpA  
Limache 3405, Office 61  
Viña del Mar, CHILE  
T +56 32 2545 500

Report: ANF-2510-2092 - C  
Date: October 16, 2025



**29.** View of Pallet Nr 12



**30.** Other view



**31.** View of Pallet Nr 13



**32.** Other view



33. View of Pallet Nr 14



34. Other view



35. View of stowage condition two pallet



36. View of stowage condition fourth pallet





**37.**View of stowage condition six pallet



**38.**View of stowage condition eight pallet



**39.**View of stowage condition ten pallet



**40.** View of stowage condition twelve pallet





41. View of stowage condition fourteen pallet



42. View of lashing of container using polypropylene sling and wooden.

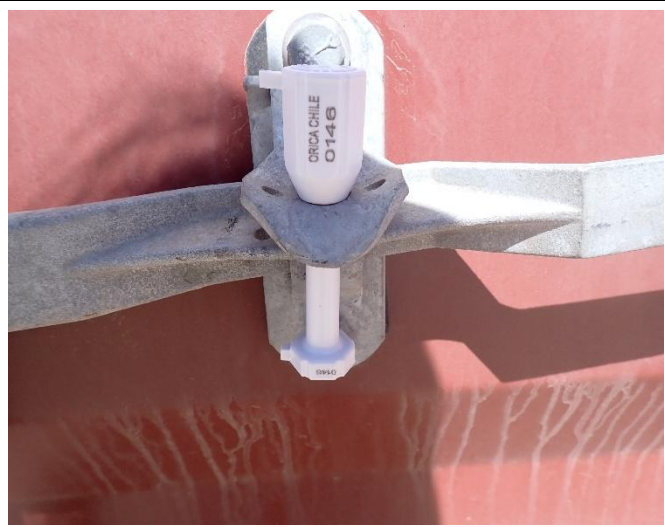

43. Seal of Orica (0146)



44. Seal of customs (A14072850)



45. View of container with IMO labels.



46. View of container with IMO labels.

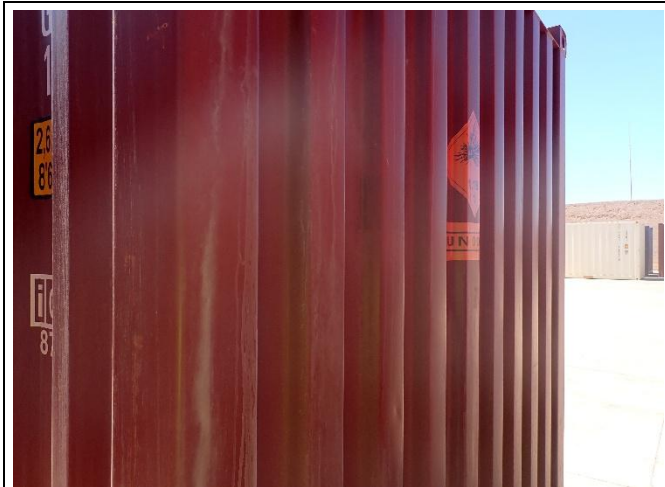

47. View of container with IMO labels.



48. View of container with IMO labels.