



ALS Inspection Chile SpA
Limache 3405, Office 61
Viña del Mar, CHILE
T +56 32 2545 500

Report: ANF-2510-2092-D
Date: October 29, 2025

INSPECTION OF STRUCTURAL CONDITION, LINED WITH PLYWOOD AND STUFFING OPERATION ON CONTAINER

ALS REFERENCE

ANF-2510-2092- D

INSPECTION ON BEHALF OF

ORICA Chile S.A.

REQUESTED BY

Mrs. Carolina Villanzon.

ORICA REFERENCE

Op.4800071950 – CANADA.

MATERIAL

Capsules

CONTAINER 20” Nr.

SKYU 261983-0

DATE MANUFACTURED

08/2021

ALS SURVEYOR

Yesenia Quispe B.

PLACE OF INSPECTION

Orica's EHM Plant, Antofagasta / Chile

ATTENDANCE DATE

Between August 25, 2025, and October 22, 2025.



Container SKYU 261983-0 at Orica's EHM Plant, Antofagasta, Chile.

1. Description of Goods	
1.1.- Cargo	Capsules
1.2.- Total Units	739.200
1.3.- Total Boxes	924
1.4.- Total Net weight	5.942,620
1.5.- Total Gross weight	8.775,300
1.2.- Valid CSC approval plated fitted or equivalent (ACEP No. legible)	Compliance



CSC PLATE

**APPROVED FOR TRANSPORT
UNDER CUSTOMS SEAL**

GB/C 10523 BV/2017

TYPE 1CC-S114L22 MANUFACTURER'S NO. OF THE CONTAINER QDCM21A1

CAI INTERNATIONAL, INC.
Steuart Tower
1 Market Plaza, Suite 2400
San Francisco, CA 94105 U.S.A.
AS OWNER AND/OR MANAGER
CONTAINER NO. SKYU2619830

MANUFACTURED BY:
CIMC
QINGDAO CIMC
CONTAINER MANUFACTURE CO., LTD.

TIMBER COMPONENT TREATMENT IM/TAIILEUM 400/2021

CSC SAFETY APPROVAL

F/BV/14422/17

DATE MANUFACTURED 8/2021

IDENTIFICATION NO. QDCM21A1

MAXIMUM OPERATING GROSS MASS 30,480 kg 67,200 lbs

ALLOWABLE STACKING LOAD FOR 1.8G 192,000 kg 423,280 lbs

TRANSVERSE RACKING TEST FORCE 150,000 newtons

SIDE WALL STRENGTH 0.5Pg

FIRST MAINTENANCE EXAMINATION DATE 8/2026

(PLACE RE EXAMINATION DECAL HERE)



ALS Inspection Chile SpA
 Limache 3405, Office 61
 Viña del Mar, CHILE
 T +56 32 2545 500

Report: ANF-2510-2092 - D
 Date: October 27, 2025

PACKING LIST



PACKING LIST OP 4800071950

EXPORTING COMPANY ORICA CHILE S.A AVENIDA COSTANERA SUR 2730 PISO 3 y 4 LAS CONDES SANTIAGO CHILE FONDO 56-2-715 3800 FAX 562 715 3865	CONSIGNEE OI - Brownsburg Orica International Pte Ltd 301 Rue Hôtel de ville Brownsburg-Chatham QC J8G 3B5 CANADA
--	--

CONTENEDOR N° SKYU261983-0														SELLO ORICA N° 0099									
Orden de Pedidos	Codigos	Product	Total Uni	Total boxes	uni	N. weight	G. Weight	N. weight	G. Weight	kg ±	Masa	Total KG	Tara	medidas de caja	volumen	volumen	Weight	Weight	Total	Clasif.	Class		
					1 box	1 box	1 box	1 box	1 Cont.	1 Cont.	1 kg ±	1 kg ±	Cont.	mm	mm	mm	kg	kg		IMO	UN		
4800071950	1011300	CAP BARNIZADA 3.5° AL/CU/ZN 1.18	422.400	528	800	6.640	8.950	3.505,920	4.725.600	0,00090	0,720	380,160		390 x 377 x 147	0,021	11,088							
	1013076	CAP:CHARGED;VARNISH:3.5;CZ:HT	262.400	328	800	6.920	8.880	2.269,760	2.912.640	0,00090	0,720	236,160	2,000,00	390 x 377 x 147	0,021	6,888	400	415	8.775,300	1.1B	0029		
	1012973	CAP:CHARGED;VARNISH:3.3;SNS:AL	52.800	66	800	2.330	4.630	153,780	305,580	0,00090	0,720	47,520		390 x 377 x 147	0,021	1,386							
	1033879	CAP:VARNISHED:3.5;CU/ZN:HT:RD:480MG 1.18	1.600	2	800	6.580	8.240	13,160	16.480	0,00090	0,720	1,440		390 x 377 x 147	0,021	0,042							

TOTALES FINAL 739.200 924 5.942,62 7.960,30 665,280 19,404 8.775,300

TOTAL UNIDADES	739.200
TOTAL CAJAS	924
TOTAL MASA META (KGS)	665,280
TOTAL PESO NETO	5.942,620
TOTAL PESO BRUTO	7.960,300
TOTAL PESO BRUTO (MADERA+PALLET)	8.775,300
TOTAL PESO BRUTO (MADERA+PALLET+TARA)	10.775,300
VOLUMEN CONTENEDOR	19,404
CANTIDAD DE PALLETS	14



ALS Inspection Chile SpA
Limache 3405, Office 61
Viña del Mar, CHILE
T +56 32 2545 500

Report: ANF-2510-2092 - D
Date: October 27, 2025

VERIFIED GROSS MASS

 **Orica Chile S.A.**
Santiago, Chile

Container verified gross mass
VGM Confirmation form

Calibration Certificate N° AMA-24813 Certification Entity : CESMEC S.A.

Date 22-10-2025

Authorized name (in capital letter) : *Carolina Villazón Sobr*

Signature :  **ORICA CHILE S.A.**

This shipment has originated @ Orica Chile S.A.
Consignor : Avda. Costanera Sur #2730 Piso 4 , Las Condes Santiago Chile
Teléfono + 56 2 2715 3800.

Broker Responsible: **MARVAL**

Contact Information: **DAVID CACERES**

Sales Order SAP N°: **OC 4800071950**

Container #: **SKYU 261983-0**

Transport Company: **Transportes Tapia**

Method of Deriving the Weight : Calculated

1. Container Tare Weight (kg): 2.000,00 Kgs.
2. Product Gross Weight (kg) : 8.775,30Kgs.

TOTAL VERIFIED GROSS MASS (KG) : 10.775,30 Kgs.-

Revision No.: 0

Approval Date: May 2016

C.A. No.: INF

Doc No.: QFIT-RME 415.0.xx
Page 1 of 1

General



2.- Container Compliance Check list por Import/Export of Explosives

Container Selection	X	Lined with plywood	X	Stuffing Operation	X	Sealing	X
---------------------	----------	--------------------	----------	--------------------	----------	---------	----------

A.- General Requirements

A.1.- Non-vented general-purpose ISO container	Compliance
A.2.- Valid CSC approval plated fitted or equivalent (ACEP No. legible)	Compliance
A.3.- Owners Serial No.	Compliance
A.4.- Appropriate UN hazard classification code (ie. 1.1D) and subsidiary risk label	Compliance

B.- Doors

B.1.- Only two openings	Compliance
B.2.- Each door with two locking bars (ie. 4)	Compliance
B.3.- Door hinges serviceable and operative	Compliance
B.4.- Doors capable of being locked	Compliance
B.5.- Door hinges serviceable and operative	Compliance
B.6.- Doors capable of being locked	Compliance
B.7.- Gaskets and seals in good condition	Compliance
B.8.- Weather tight	Compliance

C.- External

C.1.- Top and bottom side rails	Compliance
C.2.- Top and bottom end rails	Compliance
C.3.- Door sill and header	Compliance
C.4.- Floor cross members	Compliance
C.5.- Corner posts	Compliance
C.6.- Corner fittings	Compliance
C.7.- Side and end walls weathertight	Compliance
C.8.- Tine pockets rendered inoperative (blanks fitted)	Compliance



D.- Internal	
D.1.- Free of residue from previous cargo	Compliance
D.2.- Free from rust and scale	Compliance
D.3.- Clean condition	Compliance
D.4.- Free of projections or protrusions	Compliance
D.5.- Floor in sound condition, sift proof and free from cracks	Compliance
D.6.- Lined with either plywood 12mm thick, other timber 17mm thick, aluminium sheet 0.8mm thick	Compliance
D.7.- A 25mm gap between lining and container inner wall line	Compliance
D.8.- Lining extends 300 mm above cargo	Compliance
D.9.- Cargo is 300 mm below roof of container	Compliance
References: IMDG Section 7.4.6.4.2, CSC Code, Australian Explosives Code Section 6.3.	

3.- Summary of Stuffing

Prefix	N° Container	Boxes	Product	Custom Seal	Orica Seal
SKYU	261983-0	924	CAPSULAS	A14072848	0099

CONCLUSION **Approved**

Date & Time of Survey (Selection)	August 25, 2025 / 10:00 Hrs.
Date & Time of Survey (Lined)	October 10, 2025 / 10:30 to 11:00 Hrs.
Date & Time of Survey (Stuffing)	October 21, 2025 / 10:30 to 11:30 Hrs.
Date & Time of Survey (Sealed)	October 22, 2025 / 16:00 Hrs.
VGM issued	October 22, 2025 / 10:00 Hrs.

This survey was carried out without prejudice and in the interest of whom it may concern.

SURVEYOR ALS	Yesenia Quispe B.
---------------------	-------------------

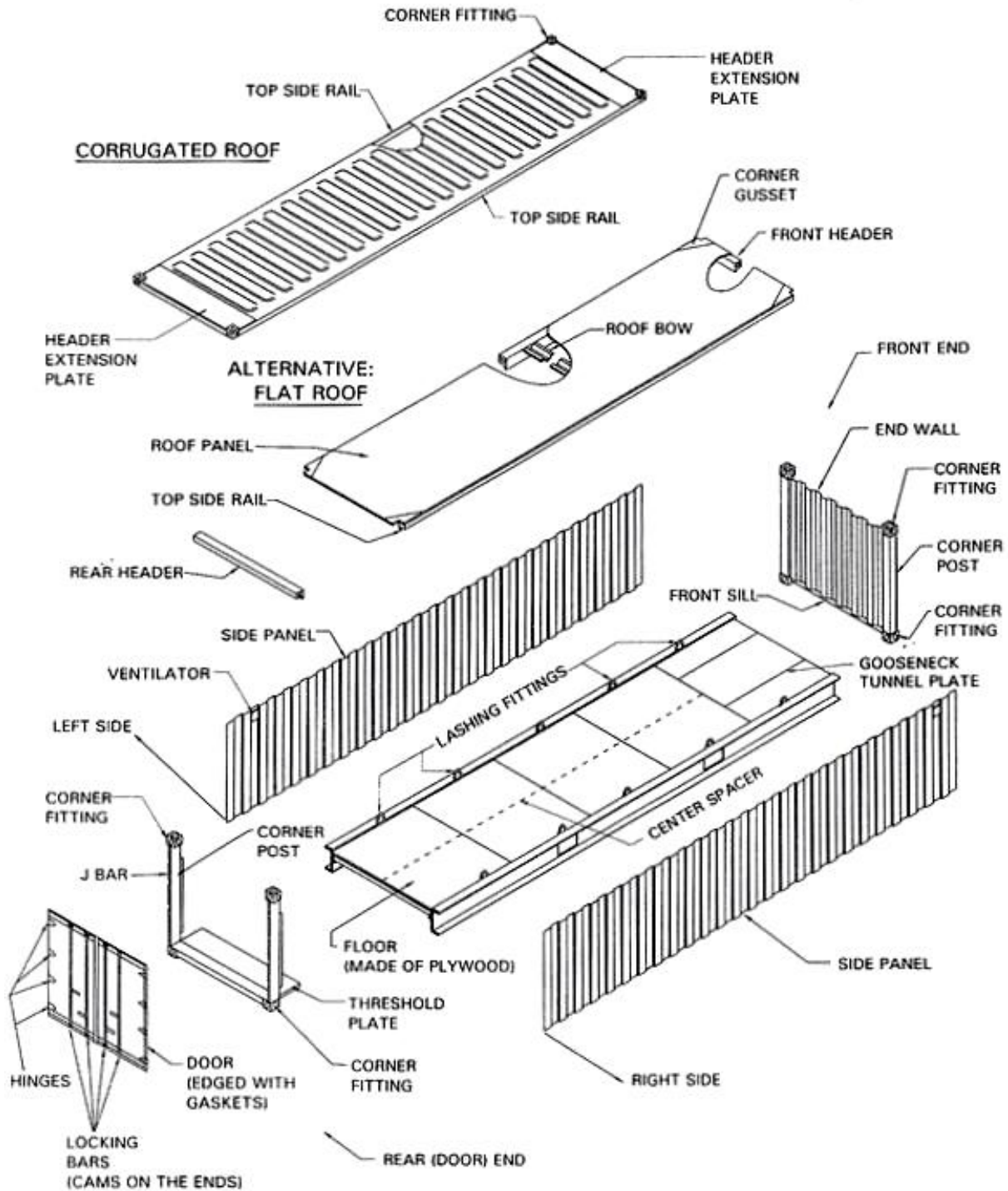



4. - PHOTOGRAFIC SET

4.1. - CONTAINER SELECTION



1. General view of unit 20'



2. CSC Plate



3. Side panel in good condition.



4. Rounds bars security in order.

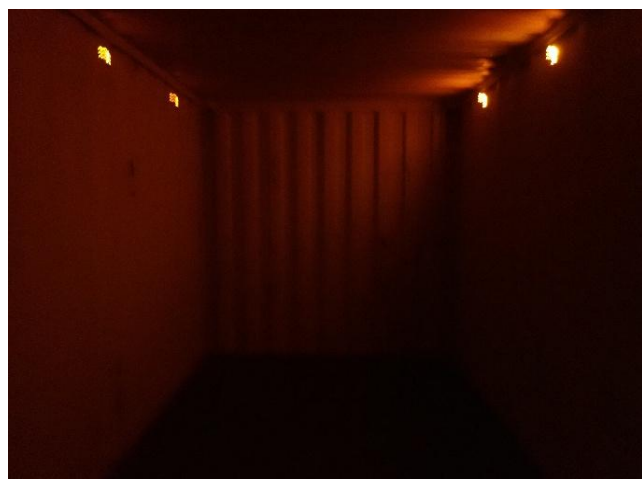

5. Tight test.



6. View of door order.



7. Container floor in good conditions.



8. View flooe in good conditions.



4.2. - LINED



9. View of Container SKYU 261983-0.



10. Wooden used in the lined.

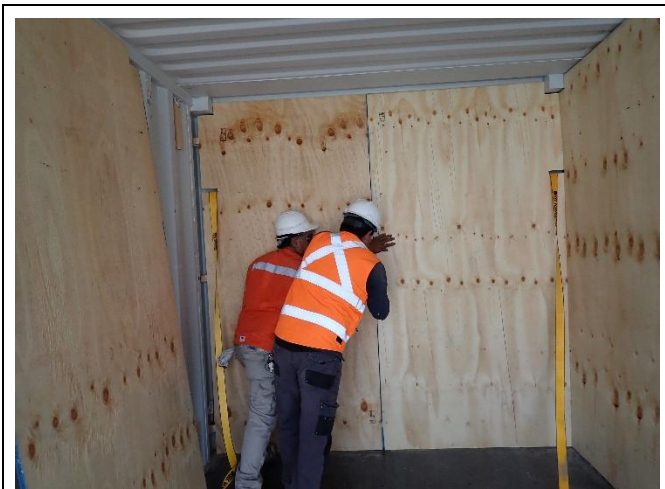

11. Lined operation.



12. Wooden used in the lined.



ALS Inspection Chile SpA
Limache 3405, Office 61
Viña del Mar, CHILE
T +56 32 2545 500

Report: ANF-2510-2092 - D
Date: October 27, 2025



13. Hooks of sling.



14. Lined operation.



15. Silicone to isolate nails.



16. Measure of wood 12 mm.



4.3. - STUFFING



17. Start of stuffing



18. Stuffing operation.



19. View of cargo identification

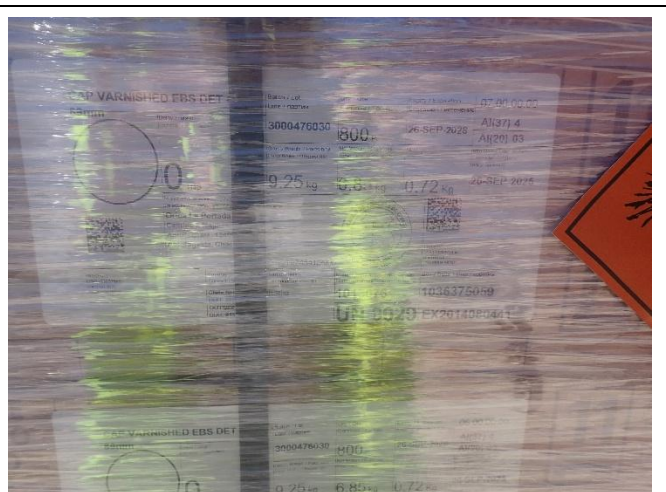

20. View of cargo identification



ALS Inspection Chile SpA
Limache 3405, Office 61
Viña del Mar, CHILE
T +56 32 2545 500

Report: ANF-2510-2092 - D
Date: October 27, 2025



21. View of cargo identification



22. View of cargo identification



23. View of Pallet Nr 1



24. Other view



ALS Inspection Chile SpA
Limache 3405, Office 61
Viña del Mar, CHILE
T +56 32 2545 500

Report: ANF-2510-2092 - D
Date: October 27, 2025



25. View of Pallet Nr 2



26. Other view



27. View of Pallet Nr 3



28. Other view



ALS Inspection Chile SpA
Limache 3405, Office 61
Viña del Mar, CHILE
T +56 32 2545 500

Report: ANF-2510-2092 - D
Date: October 27, 2025



29. View of Pallet Nr 4



30. Other view



31. View of Pallet Nr 5



32. Other view



ALS Inspection Chile SpA
Limache 3405, Office 61
Viña del Mar, CHILE
T +56 32 2545 500

Report: ANF-2510-2092 - D
Date: October 27, 2025



33. View of Pallet Nr 6



34. Other view



35. View of Pallet Nr 7



36. Other view



ALS Inspection Chile SpA
Limache 3405, Office 61
Viña del Mar, CHILE
T +56 32 2545 500

Report: ANF-2510-2092 - D
Date: October 27, 2025



37. View of Pallet Nr 8



38. Other view



39. View of Pallet Nr 9



40. Other view



ALS Inspection Chile SpA
Limache 3405, Office 61
Viña del Mar, CHILE
T +56 32 2545 500

Report: ANF-2510-2092 - D
Date: October 27, 2025



41. View of Pallet Nr 10



42. Other view



43. View of Pallet Nr 11



44. Other view



ALS Inspection Chile SpA
Limache 3405, Office 61
Viña del Mar, CHILE
T +56 32 2545 500

Report: ANF-2510-2092 - D
Date: October 27, 2025



45. View of Pallet Nr 12



46. Other view



47. View of Pallet Nr 13



48. Other view



ALS Inspection Chile SpA
Limache 3405, Office 61
Viña del Mar, CHILE
T +56 32 2545 500

Report: ANF-2510-2092 - D
Date: October 27, 2025



49. View of Pallet Nr 14



50. Other view



51. View of stowage condition two pallet



52. View of stowage condition four pallet



53. View of stowage condition six pallet



54. View of stowage condition eight pallet



55. View of stowage condition ten pallet



56. View of stowage condition twelve pallet



57. View of stowage condition fourteen pallet



58. View of lashing of container using polypropylene sling and wooden.



59. Seal of Orica (0099)



60. Seal of customs (A14072848)



61. View of container with IMO labels.



62. View of container with IMO labels.



63. View of container with IMO labels.



64. View of container with IMO labels.