



ALS Inspection Chile SpA

Limache 3405, Office 61

Viña del Mar, CHILE

T +56 32 2545 500

Report: ANF 2604 1326

Date: May 27th, 2026

LASHING CERTIFICATE

ALS INSPECTION CHILE SpA prepared this certificate under requirement of Messrs. **BLUE WATER SHIPPING, Mss. Nicole Fuentes**

ALS Certificate Nr. : ANF 2604 1326

Date of inspection : May 27th, 2026

Place of inspection : Mercosur 4, La Negra, Antofagasta.

Container : **HLBU 810327-3 / 1 x 40 OT Container**

Gross Wt: 32,500 kg // Tare: 4,200 kg // Net Wt: 28,300 kg

Cargo : 809 Pkgs, accessories and parts

Total Tonnage : Gross 8,595.00 Kgs (as per detail by shipper).

Type of lashing : 10 strip bands 2" SWL 2,500 kgs each one.
Rubber mats used between cargo and container, used on edge, wooden pieces (3"x3") used as chocking.

Port of loading : Antofagasta - Chile.

Final Destination : Fredericia - Denmark

The cargo lashing was carried out by Mercosur Logistic staff, according to local and international practices for this kind of cargo, with special consideration and fully compliant with IMO Code of Safe Practice for Cargo Stowage and Securing, and IMO/ILO/UN ECE Guidelines for Packaging of Cargo Transport Units (CTUs)

Conclusion: According to our inspection and experience, the cargo securing complies with the international standards and IMO Code of Safe Practice for Cargo Stowage and Securing, provided that the lashing is checked on a regular basis, and tightened when necessary by the vessel's staff.

Mauricio Lopez Briones
SURVEYOR
ALS INSPECTION CHILE



| | | | |
|-------------------------|--------------------------------|------------|-------------------|
| Preparado por | MAURICIO LOPEZ BRIONES | | |
| Revisado y aprobado por | MAURICIO LOPEZ / JAIME LOPEZ | Informe n° | ANF 2604 1326 |
| Formulario | FO-7-05-41 Lashing Certificate | Versión | # 01 - 11/11/2014 |



SET OF PHOTOS



1. Identifications of container



2. CSC Plate in good conditions

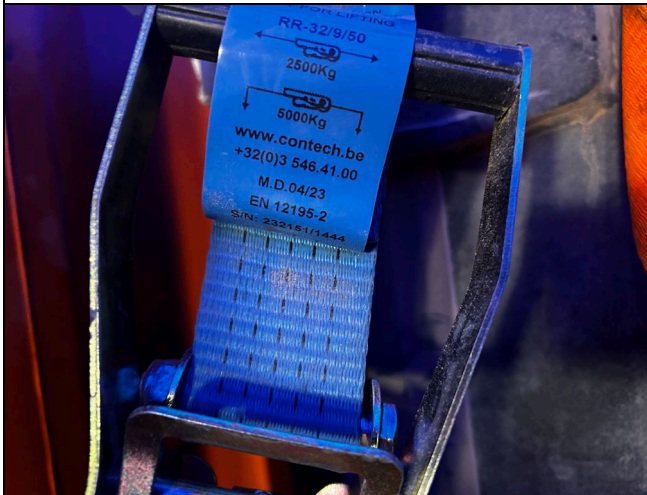

3. Lashing Band identifications

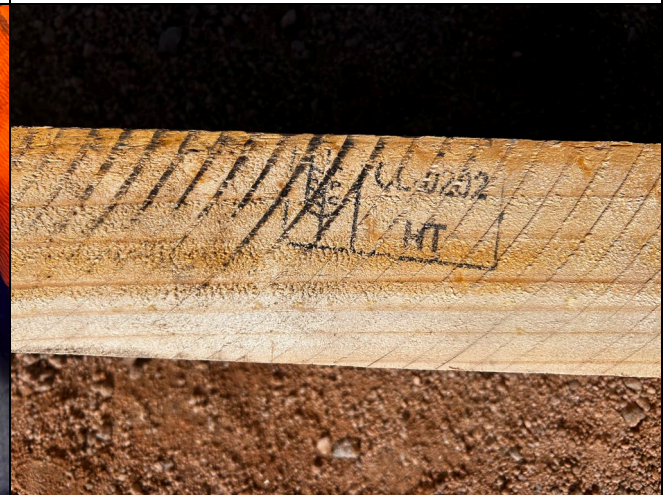

4. Wooden duly certified

| | | | |
|-------------------------|--------------------------------|------------|-------------------|
| Preparado por | MAURICIO LOPEZ BRIONES | Informe n° | ANF 2604 1326 |
| Revisado y aprobado por | MAURICIO LOPEZ / JAIME LOPEZ | Versión | # 01 - 11/11/2014 |
| Formulario | FO-7-05-41 Lashing Certificate | | |

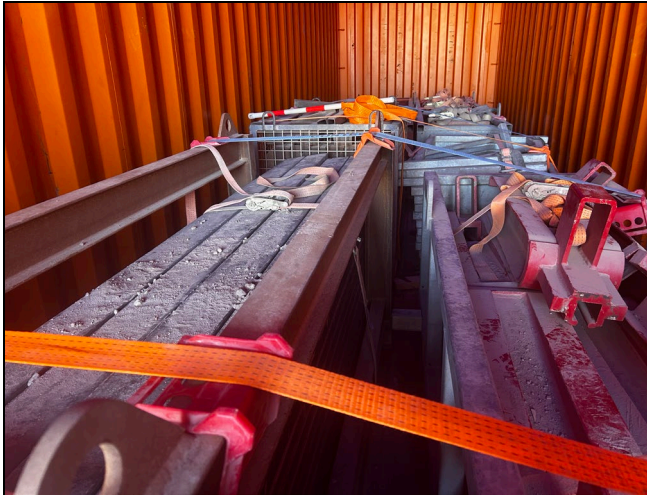

5. View of lashing bands and plastic protection

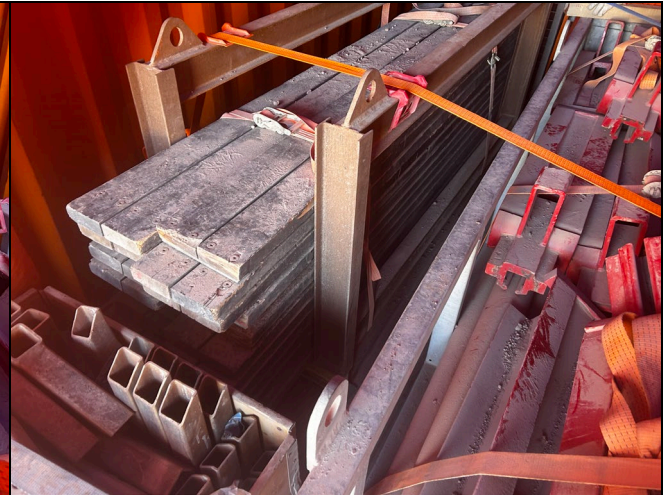

6. Another view of cargo duly lashed

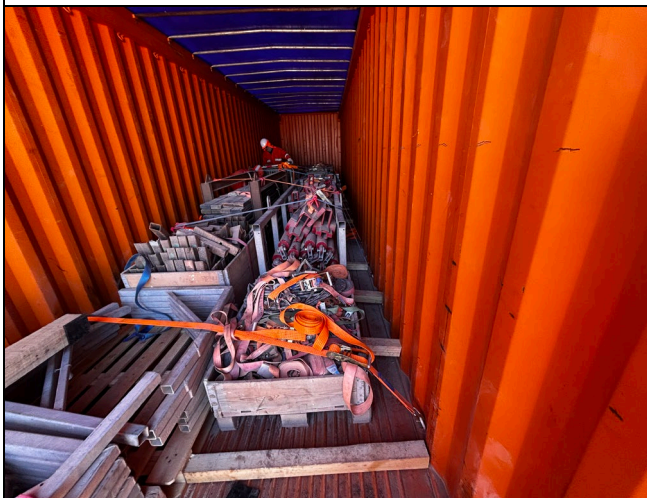

7. View of final lashing

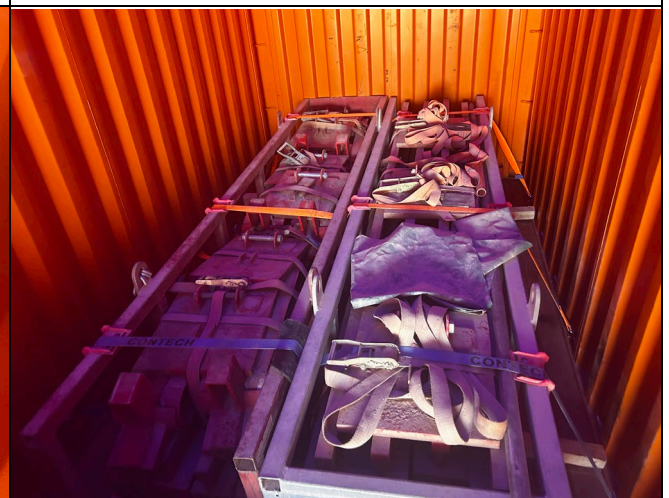

8. View of cargo duly lashed means lashing bands and edge protection.

| | | | |
|-------------------------|--------------------------------|------------|-------------------|
| Preparado por | MAURICIO LOPEZ BRIONES | Informe n° | ANF 2604 1326 |
| Revisado y aprobado por | MAURICIO LOPEZ / JAIME LOPEZ | Versión | # 01 - 11/11/2014 |
| Formulario | FO-7-05-41 Lashing Certificate | | |



9. View of final cargo condition



10. View of wooden located between cargo

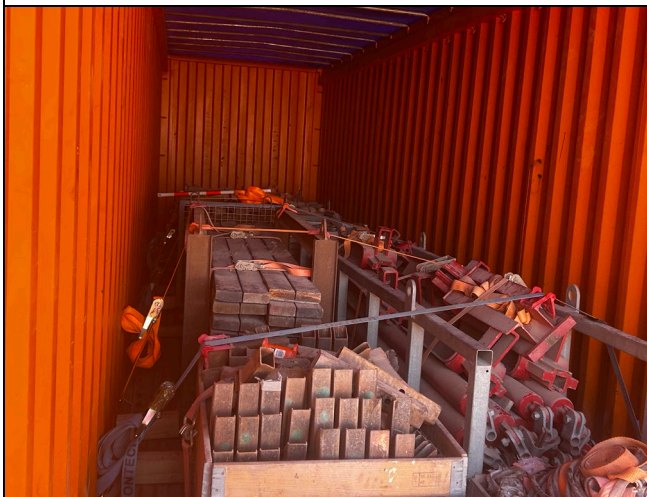

11. View of final lashing

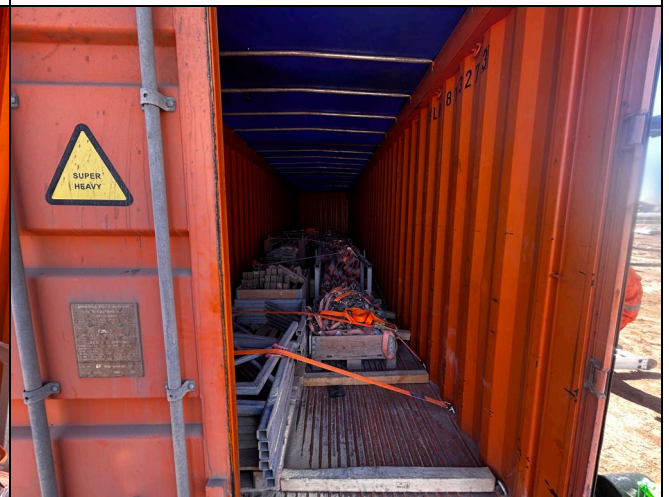

12. View of final conditions of cargo

| | | | |
|-------------------------|--------------------------------|------------|-------------------|
| Preparado por | MAURICIO LOPEZ BRIONES | Informe n° | ANF 2604 1326 |
| Revisado y aprobado por | MAURICIO LOPEZ / JAIME LOPEZ | Versión | # 01 - 11/11/2014 |
| Formulario | FO-7-05-41 Lashing Certificate | | |