

SHIP'S PARTICULARS

Vessel's Name/Callsign	: MORNING PILOT / V7ER7	
Nationality / Port of Registry	: MARSHALL ISLANDS, MAJURO	
IMO No.	: 9669031	
Official No.	: 5521	
MMSI No.	: 538005521	
Owners(Name)	: Pilot S.A	
Owners(Address)	: Trust Company Complex, Ajeltake Road, Ajeltake Island, Majuro, Marshall Islands MH96960	
Operator (For Management) (TEL: 82-51-600-7808 FAX:82-51-711-0717)	: Wilhelmsen Ship Management Korea Ltd 15th Floor, CJ Logistics Building, 119 Daegyo-ro, Jung-Gu, Busan, Rep. of Korea	
Charters(Address)	: c/o Eukor Car Carriers Inc. 28F LOTTE World Tower 300 Olympic-ro, Songpa-gu, Seoul, Korea, 05551 (82-2-3468-5200)	
Builder (Ship No.2611)	: HYUNDAI HEAVY INDUSTRIES CO.,LTD . GUNSAN, SHIPYARD	
Classification / Type of Ship	: KR(Class no. : 1400027) / Car Carrier (PCTC)	
P & I Club	: SKULD(Gjensidig), Hong Kong Branch Room 4107, China Resources Building, 26 Harbour Road, Wanchai, Hong Kong	
Year of build	: 2014 (DELIVERY DATE: 2014-05-02 KEEL LAID : 2013-09-02, LAUNCHING DATE : 2013-12-13)	
Inmarsat Communication No.	: FBB(VOICE) : 870 773 208 892 / FBB(FAX) : 870 783 971 159 VSAT (VOICE) : +1 346 327 0362, +1 346 355 1908 , +1 346 355 1909 INM-C TLX : 453839693 (ISN 4JR1909FD4A7), 453839694 (ISN 4JR1904DDE54)	
E-Mail Address	: m.pilot@eukorfleet.com	
L.O.A	: 199.97 M	
Breadth (Mould)	: 35.40 M	
Depth	: 35.49 M	
Draft (Summer/Tropical):	: 10.518 M	
Gross Tonnage	: 65,276 Tons	FWA : 18.36cm
Net Tonnage	: 25,639 Tons	
Dead Weight	: 22,674.7 Tons	Keel to mast : 51.0m
Light Ship	: 19,594.3 Tons	When mast folded down : 48.0m
Displacement	: 42,269.0 Tons	
Suez Canal Tonnage	: G/T : 69891.17 Tons / N/T : 65940.73 Tons	
Panama Canal PC/UMS Net Tonnage	: 65,080 Tons	
Suez Canal ID / Panama canal ID	: 41941 / 6014226	
Main Engine	: 1, HYUNDAI MAN B&W 8S60ME-C8.2 (NCR 13,374 kw x 103.4 RPM) (MCR 15,200 kw x 105RPM)	
Propeller	: Right-handed,Fixed Pitch Propeller(PBCF)	
Bow Thruster	: 1800kW x 1Set (2413HP)	
Anchor Weight	: 8,775 Kg	
Anchor Chain Cable	: 12 Shackles(Port) / 13 Shackles(Stb'd) Dia.: 84mm	
Stern Ramp Dimension	: Length: 39.7m x Max.Width:7m Flap End's Width: 12m Distance from Stern to Flap end: 32.9m S.W.L. : 200 Tons	
Side Ramp Dimension	: Length: 25m x Max.Width: 6.5m x Flap End's Width:10.4m Distance from middle of side Ramp to stern:60.85m Distance from middle of side Ramp to Bow:139.12m S.W.L. : 22 Tons	
Distance from bow to bridge	: 38.14m	

IMO CREW LIST

1. Name of ship							2. Type of ship		3. Port of Arrival / Departure		4. Date of Arrival / Departure		Page No	
MORNING PILOT							CAR CARRIER		IQUIQUE, CHILE		04TH MAY 2025		1/1	
5. Nationality of ship			6. IMO Number		7. Call sign		8. Port arrived from / Destination				9. Nature and No. of Identity document			
MARSHALL ISLANDS			9669031		V7E7		CALLAO, PERU / MOKPO, S. KOREA							
10. No	11. Family Name, given names			12. Sex	13. Rank	14. Nationality	15. Date and place of birth	16. Where, When Embarked (Port & Country)		17. (Passport No. / Exp. date) (Seaman's Book No. / Exp. date)				
1	KIM CHANGSOO			MALE	MASTER	REPUBLIC OF KOREA	11-AUG-1978 CHEORWON	GUNSAN, S. KOREA 23-NOV-2025		M557R6510 03-SEP-2035	BS159-00074 PERMANENT			
2	KIM SUNGCHUL			MALE	C/O	REPUBLIC OF KOREA	27-MAR-1986 BUSAN	SINGAPORE 06-JAN-2026		M50921397 04-DEC-2029	MP139-00236 PERMANENT			
3	JEONG JUNYOUNG			MALE	2/O	REPUBLIC OF KOREA	13-AUG-1988 CHEONAN	SHANGHAI, CHINA 20-MAR-2026		M570K5850 18-APR-2035	BS258-02377 PERMANENT			
4	LEE JEUK			MALE	2/O	REPUBLIC OF KOREA	14-FEB-1998 ULSAN	PYEONGTAEK, REP. OF KOREA 09-SEP-2025		M31446286 08-Jun-2027	BS183-02079 PERMANENT			
5	KIM MINJOO			FEMALE	3/O	REPUBLIC OF KOREA	13-MAY-2003 BUSAN	SHANGHAI, CHINA 16-MAR-2026		M241Y7428 16-MAR-2033	BS230-01146 PERMANENT			
6	HUR SUNG WON			MALE	C/E	REPUBLIC OF KOREA	10-MAY-1977 INCHEON	CALLAO, PERU 23-OCT-2025		M98081519 23-JUL-2028	BS121-04438 PERMANENT			
7	KIM HYUNGEON			MALE	2/E	REPUBLIC OF KOREA	05-NOV-1990 SEOUL	SINGAPORE 06-JAN-2026		M63619867 05-JUL-2029	IC143-00334 PERMANENT			
8	KIM YOUNG SEOP			MALE	3/E	REPUBLIC OF KOREA	29-JAN-1995 YANGSAN	CALLAO, PERU 23-OCT-2025		M49722506 19-AUG-2030	BS200-01788 PERMANENT			
9	MOON DANBI			FEMALE	4/E	REPUBLIC OF KOREA	03-JAN-2002 BUSAN	PYEONGTAEK, REP. OF KOREA 19-JAN-2026		M464D8142 04-Aug-2032	BS223-02679 PERMANENT			
10	PROLOGO MEL DOMINIC PANIQUE			MALE	BSN	FILIPINO	25-MAR-1983 SILAY CITY	MASAN, REP. OF KOREA 25-NOV-2025		P6146499A 22-FEB-2028	C1117172 05-MAR-2028			
11	ABERGAS ARSENIO LAGANG			MALE	AB	FILIPINO	12-DEC-1973 LOAY BOHOL	PYEONGTAEK, REP. OF KOREA 28-JUL-2025		P9445398A 06-NOV-2028	C1416530 01-DEC-2028			
12	ALCALA JEHOSEPHAT MUGA			MALE	AB	FILIPINO	24-MAR-1987 STA CRUZ DVO DS	GUNSAN, REP. OF KOREA 20-JAN-2026		P7582059B 12-Sep-2031	A0487605 16-Dec-2035			
13	HERNANDEZ ALVIN AQUINO			MALE	AB	FILIPINO	07-DEC-1996 URDANETA PGN	GUNSAN, REP. OF KOREA 20-JAN-2026		P5524914B 17-Sep-2030	A0002815 19-Jan-2031			
14	ESPANTA ARIEL ANACAN			MALE	OS	FILIPINO	22-NOV-1997 QUEZON CITY	MASAN, REP. OF KOREA 25-NOV-2025		P7726639B 29-SEP-2031	C1105171 31-JUL-2027			
15	PASIA SHERWIN MINDANAO			MALE	OS	FILIPINO	05-MAY-1990 SAN JUAN BATANGAS	GUNSAN, REP. OF KOREA 23-MAR-2026		P8486157B 16-DEC-2031	C1100023 21-OCT-2027			
16	BAILINGO JOEMAR SOLIS			MALE	FTR	FILIPINO	29-MAR-1978 DAO ANTIQUE	PYEONGTAEK, REP. OF KOREA 28-JUL-2025		P5525007B 16-SEP-2030	C1323647 27-JUL-2028			
17	CANAZA CLINT PAUL BRUN			MALE	MTM	FILIPINO	07-NOV-1989 TUNGA LEYTE	PYEONGTAEK, REP. OF KOREA 28-JUL-2025		P5747784B 06-NOV-2030	A0389711 27-JUN-2035			
18	SANCHEZ MARLOU MONDEDO			MALE	MTM	FILIPINO	08-AUG-1997 SAN FRANCISCO CEBU	GUNSAN, REP. OF KOREA 23-MAR-2026		P0576855C 16-JUN-2032	A0489936 13-JAN-2036			
19	BERTULFO GERRY JR. CANILLAS			MALE	WPR	FILIPINO	02-AUG-1998 TAGUM CITY	GUNSAN, REP. OF KOREA 20-JAN-2026		P5762273B 08-Nov-2030	C1312303 08-Dec-2028			
20	OTIDA JESSIE ESTRERA			MALE	C/CK	FILIPINO	23-MAR-1979 SAN FRANCISCO CEBU	PYEONGTAEK, REP. OF KOREA 28-JUL-2025		P6630905B 11-APR-2031	C1261736 30-MAY-2028			
21	SOLANO JOHN LAURENCE BRINGINO			MALE	2/CK	FILIPINO	03-DEC-1996 LEGASPI CITY	PYEONGTAEK, REP. OF KOREA 28-JUL-2025		P6109409B 17-JAN-2031	A0142903 12-MAY-2031			
22	LEE DONGHUI			MALE	D/CDT	REPUBLIC OF KOREA	19-OCT-2005 YONGIN	PYEONGTAEK, REP. OF KOREA 19-JAN-2026		M099N7698 12-JUL-2029	MP252-00286 PERMANENT			
23	KIM SEJIN			FEMALE	E/CDT	REPUBLIC OF KOREA	24-NOV-2005 BUSAN	PYEONGTAEK, REP. OF KOREA 19-JAN-2026		M991D7305 20-DEC-2033	BS257-03214 PERMANENT			

14. Date and signature by master, authorised agent, or officer

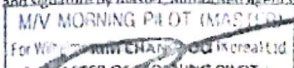
 M/V MORNING PILOT (MASCAR)
 For M/V MORNING PILOT (MASCAR)
 By MASTER KIM CHANGSOO
 19 JAN 2025

Shipper / Exporter TBEA SHENYANG TRANSFORMER GROUP CO., LTD. NO.32, KAIFA AVENUE, ECONOMIC AND TECHNOLOGICAL DEVELOPMENT ZONE, SHENYANG LIAONING PROVINCE, CHINA		Bill of Lading No. EUKOSHCL2080578
Consigned to order of ATACAMA SOLAR SPA LOS CONQUISTADORES 1730, PISO 10, PROVIDENCIA, SANTIAGO, CHILE RUT 76.055.134-1 CONTACTO:ANDREA BARRERA ANDREA.BARRERA@AES.COM*		Forwarding Agent - FMC Ref. - Other reference numbers Received by the Carrier from Merchant in apparent external good order and condition, except as noted on the face of this Waybill or reported by any applicable survey of the Goods, the total number of Packages (including but not limited to containers) or if Goods are not packaged, the units indicated in the below box entitled "Total Number of Packages or Units for carriage" to be carried from the Place of Receipt or the Port of Loading, whichever is applicable, or to the Port of Discharge or the Place of Delivery, whichever is applicable. Carrier is not responsible for missing equipment, accessories, parts or belongings to or in the Goods that are not specified in detail on this Waybill. Merchant by presenting its Goods to Carrier and accepting this Waybill, expressly accepts and agrees to all the terms, conditions and limitations as specified on the front and back of this Waybill. If the back of this document is blank, Merchant agrees to the terms of the Carrier's Standard Bill of Lading Terms and Conditions which apply mutatis mutandis to this Waybill, as well as all such terms, conditions, limitations and general business terms and conditions as appearing at www.eukor.com
Notify Party ATACAMA SOLAR SPA LOS CONQUISTADORES 1730, PISO 10, PROVIDENCIA, SANTIAGO, CHILE ANDREA BARRERA - CORREO:ANDREA.BARRERA@AES.COM**		Vessel Agent at Destination IAN TAYLOR CHILE Esmeralda 340 ? 710 Office, Edificio Esmeralda Iquique Chile TEL : +56 2421 126
Place of Receipt SHANGHAI PT, CHINA	Pre-Carriage by 	Place of Delivery
Ocean Vessel MORNING PILOT	Voyage No. VS610	
Port of Loading SHANGHAI PT, CHINA	Port of Discharge IQUIQUE, CHILE	Final Destination (For Shipper's reference only without liability to Carrier) IQUIQUE, CHILE

PARTICULARS FURNISHED BY THE MERCHANT

Marks and Numbers	No. & Kind of packages	Description of Goods	Gross Weight	Measurement
			181,350 KGS	372.642 CBM

BUYER: ATACAMA SOLAR SPA ADDRESS: LOS CONQUISTADORES 1730, PISO 10, PROVIDENCIA, SANTIAGO, CHILE SUPPLIER: TBEA SHENYANG TRANSFORMER GROUP CO.,LTD. ADDRESS: NO. 32, KAIFA AVENUE ECONOMIC AND TECHNOLOGICAL DEVELOPMENT ZONE, SHENYANG, LIAONING PROVINCE, CHINA PROJECT: ATACAMA DESTINATION:ADDRESS: EN EL LIMITE DE LAS	*CRISTIAN CARDENAS AE.CCARDENAS.C@AES.COM CELULAR 56-9-7801190 **CRISTIAN CARDENAS N. CORREO:AE.CCARDENAS.C@AES.COM JUAN ROCCO CORREOAE.JROCCO.C@AES.COM CELULAR 56-9-78011906 31 PACKAGES POWER AUTOTRANSFORMER WITH ACCESSORIES SHIPPED ON BOARD FREIGHT PREPAID MAFI:CRTU4131760,WLNU1007537,CRTU4202674
--	--

 Total Number of Packages or Units for carriage (in words) (see clause 18) **SAY : THIRTY ONE (31) UNITS ONLY.**

Full value of US\$ is declared to avoid Carrier's package or customary freight unit or weight limitation and extra freight is paid. See Clause 18 on the reverse side.

Freight & Charge	Revenue Tons	Rate	Per	Curr.	Exchange	Prepaid	Collect
"AS ARRANGED"							

Freight Payable At: 	Shipped on Board: 2026, MAR. 21	Date of Issue: 2026, MAR. 21	EUKOR Car Carriers Inc. by: SHANGHAI PORT SHIPPING AGENCY CO.,LTD as agent to the above named Carrier
	Place of Issue: SHANGHAI		
No. of Original B(s)/L issued, one of which accomplished the other(s) to be void:			NIL EUKOR Car Carriers Inc. as Carrier

PACKING LIST

Invoice No.: **TBEA-AES-2026-001**Date: **March 11st, 2026**

Contractor:

TBEA SHENYANG TRANSFORMER GROUP CO., LTD.

Project:

ATACAMA

PROJECT Owner:

ATACAMA SOLAR SPA**RUT 76.975.746-5****Los Conquistadores 1730, piso 10, Providencia, Santiago, Chile**

Item	Description	Package Qty.	G.W.(KGS)	N.W.(KGS)	Volume (m3)
1	Transformer SFZ-110000/220	1	93000	93000	94.66
2	Conservator	1	2350	1600	17.89
3	Radiator	1	3150	2700	12.55
4	Radiator	1	3150	2700	12.55
5	Radiator	1	3150	2700	12.55
6	Radiator	1	3150	2700	12.55
7	HV Bushing Turret	1	2900	2400	15.98
8	LV Bushing Turret	1	1800	1400	4.8
9	HV Neutral Bushing Turret	1	900	600	4.1
10	Fan	1	1500	1000	7.2
11	Fan	1	1500	1000	7.2
12	HV Bushing	1	750	350	2.41
13	HV Bushing	1	750	350	2.41
14	HV Bushing	1	750	350	2.41
15	HV Neutral Bushing	1	250	150	0.64
16	Iron Accessories	1	2500	2000	10.74
17	Iron Accessories	1	2500	2000	10.74
18	Iron Accessories	1	2500	2000	10.74
19	Iron Accessories	1	2500	2000	10.74
20	Iron Accessories	1	1400	1000	2.97
21	Fragile Accessories	1	1500	1000	6.24
22	Fragile Accessories	1	1500	1000	6.24
23	Fragile Accessories	1	800	300	6.24
24	Jerrican	1	12500	10000	22.04
25	Jerrican	1	12500	10000	22.04

26	Jerrican	1	12500	10000	22.04
27	Jerrican	1	12500	10000	22.04
28	HV Bushing (Spare part)	1	750	350	2.41
29	HV Neutral Bushing (Spare part)	1	250	150	0.64
30	Radiator(Spare part)	1	1050	750	4.34
31	Fan(Spare part)	1	400	250	2.55
Total		31	186700	165800	372.65

Port of Loading: Shanghai, China

Port of Discharge: Iquique, Chile

魏来

Ms. Wei Lai

Project Manager

TBEA Shenyang Transformer Group Co., Ltd.

Wei L. Wei Lai 魏来

Discharge Plan Report

WALWIL

Iquique, Chile
 IQQ1

Arrival

Voyage: VS610
 Vessel: MORNING PILOT

Pre-plan
 Last Saved: 2026-04-10 02:35
 Ver: v22 2026-04-10 02:35 ALEX.SILVA

Print Date: 2026-04-10 02:48
 Page 1 of 6

Deck Upper Deck / Free Heights: 1.85m(1197sm²)

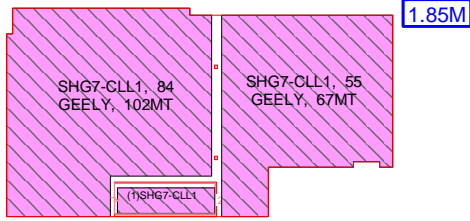

(1)SHG7-CLL1, 6 GEELY, 7MT

Deck Deck 12 / Free Heights: 1.85m(5585sm²), 1.70m(8sm²), 1.55m(8sm²)

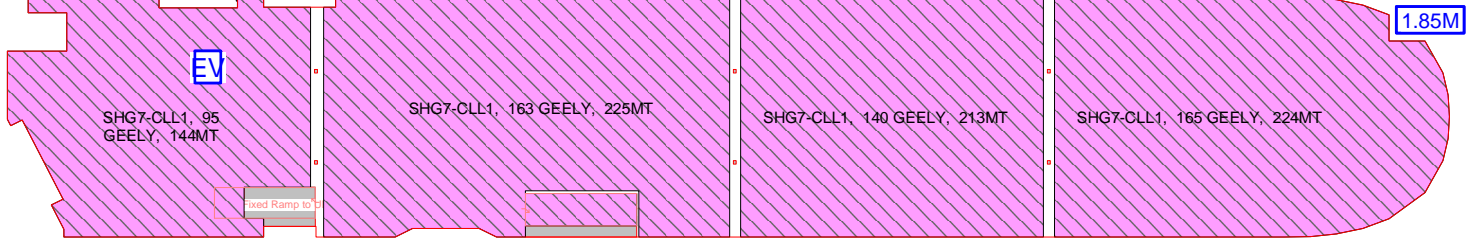

Deck Deck 11 / Free Heights: 1.85m(5712sm²)

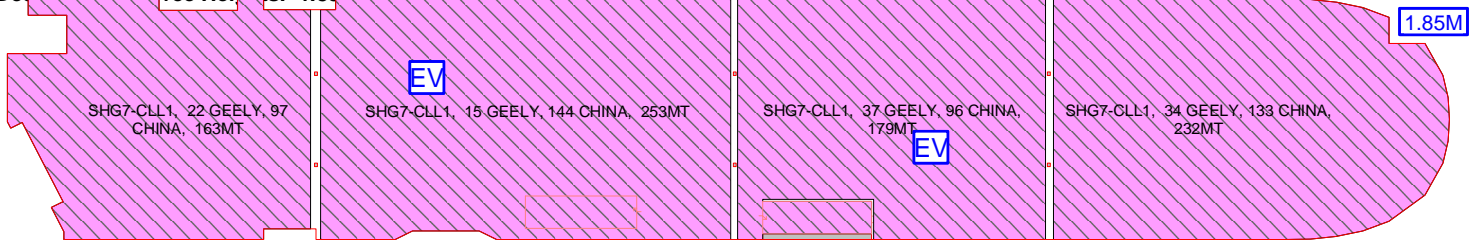

Deck Deck 10 / Free Heights: 2.00m(5727sm²)

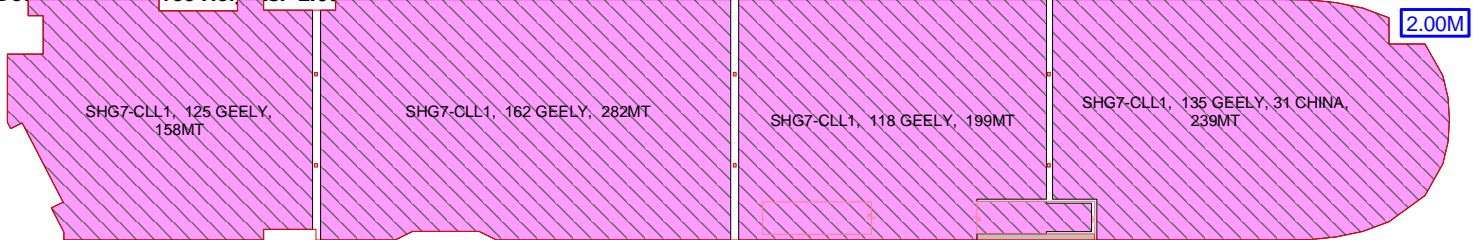

Deck Deck 9 / Free Heights: 2.30m(5742sm²)

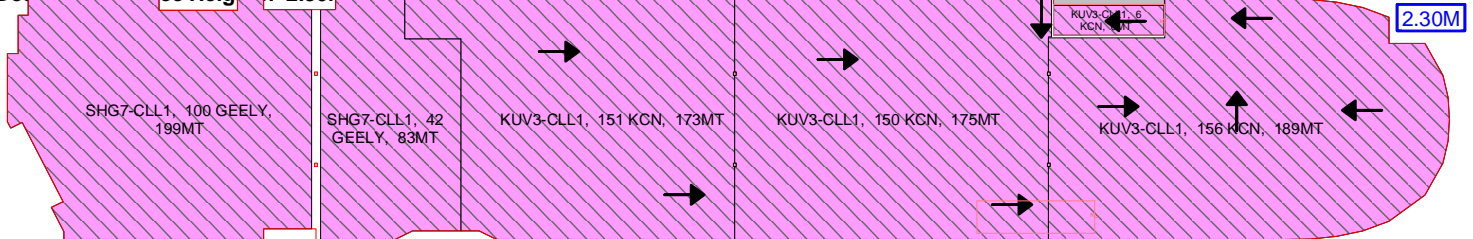

Discharge Plan Report

WALWIL

Iquique, Chile
 IQQ1

Arrival

Voyage: VS610
 Vessel: MORNING PILOT

Pre-plan
 Last Saved: 2026-04-10 02:35
 Ver: v22 2026-04-10 02:35 ALEX.SILVA

Print Date: 2026-04-10 02:48
 Page 2 of 6

Deck Deck 8 / Free Heights: 2.00m(5212sm²) 1.70m(626sm²)

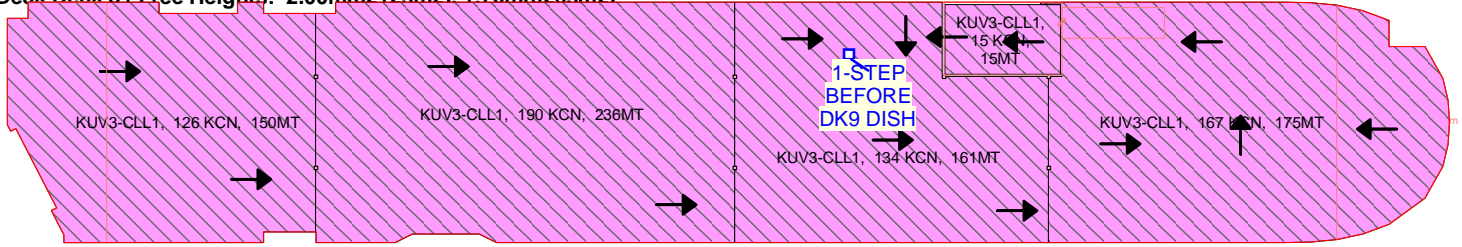

Deck Deck 7 / Free Heights: 2.30m(265sm²), 2.00m(4826sm²)

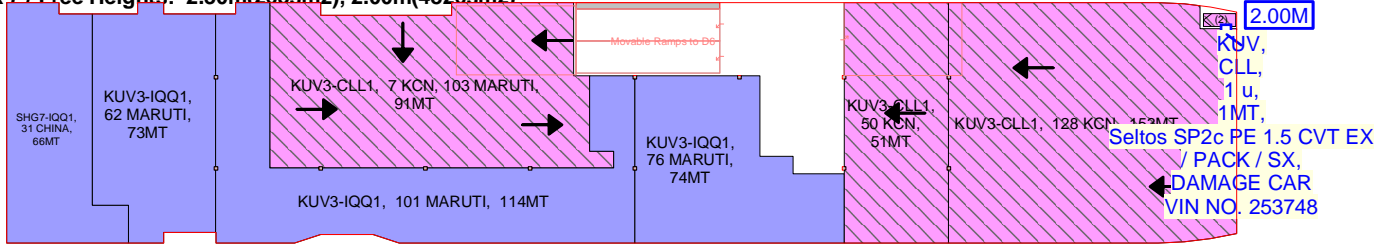

(2)CLL1, Seltos SP2c PE 1.5 CVT EX / PACK / SX

POLT	Make	Description	STC	Qty	WT	L	W	H	±	L+	W+	H T	Total	Comments	BN	Shipper
SHG7	CHINA	x70p	C351	3	1.5	4.7	1.9	1.7	1	0.3	0.1	M W	4.66		SHCL2081533	CHERY
SHG7	CHINA	ford territory	C351	14	1.6	4.6	2.0	1.7	1	0.3	0.1	M W	22.82		SHCL2080541	FORD
SHG7	CHINA	shark	C401	14	2.7	5.4	2.0	1.9	1	0.4	0.1	M W	38.40		SHCL2080804	BYD AUTO
Tot SHG7				31									65.88			
KUV3	MARUTI	maruti spresso	C351	6	0.7	3.5	1.6	1.5	1	0.3	0.1	M W	4.60		KRCL2079554	MARUTI
KUV3	MARUTI	maruti jimny	C351	40	1.1	3.9	1.6	1.7	1	0.3	0.1	M W	47.40		KRCL2079554	MARUTI
KUV3	MARUTI	maruti spresso	C351	1	0.7	3.5	1.6	1.5	1	0.3	0.1	M W	0.77		KRCL2079554	MARUTI
KUV3	MARUTI	maruti new alto	C351	11	0.7	3.5	1.4	1.5	1	0.3	0.1	M W	8.12		KRCL2079554	MARUTI
KUV3	MARUTI	maruti jimny	C351	151	1.1	3.9	1.6	1.7	1	0.3	0.1	M W	178.94		KRCL2079554	MARUTI
KUV3	MARUTI	maruti new alto	C351	30	0.7	3.5	1.4	1.5	1	0.3	0.1	M W	22.14		KRCL2079554	MARUTI
Tot KUV3				239									261.9			
													7			

Tot Deck

270

Deck Deck 6 / Free Heights: 2.35m(139sm²) 1.70m(1634sm²)

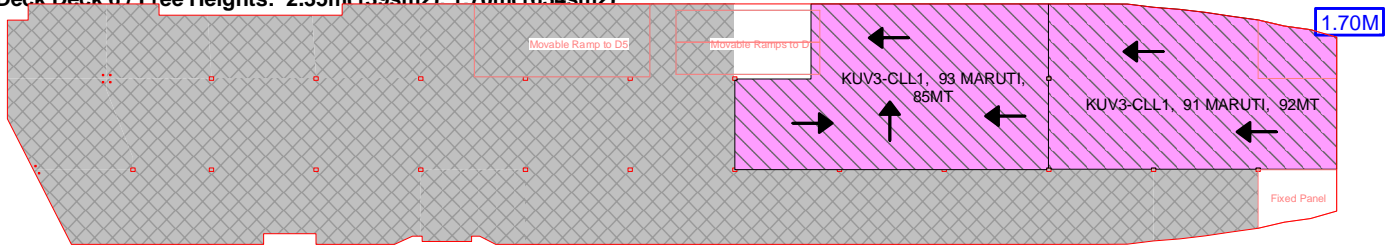

Discharge Plan Report

WALWIL

Iquique, Chile

Voyage: VS610

Pre-plan

Last Saved: 2026-04-10 02:35

Print Date: 2026-04-10 02:48

IQQ1

Arrival

Vessel: MORNING PILOT

Ver: v22 2026-04-10 02:35 ALEX.SILVA

Page 3 of 6

Deck Deck 5 / Free Heights: 5.30m(3534sm2) 3.60m(1588sm2) 2.95m(58sm2)

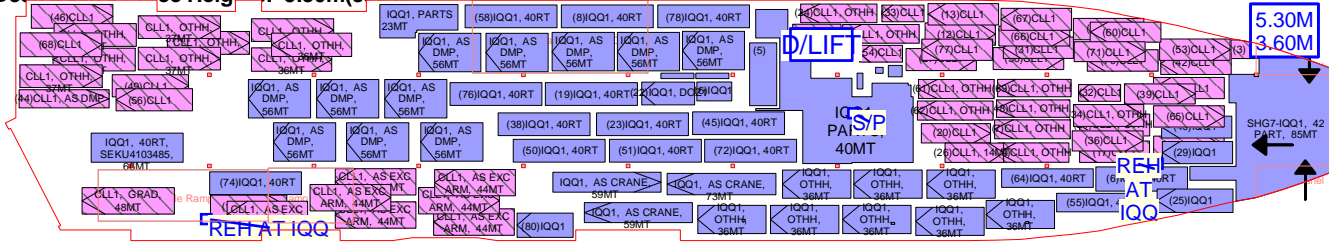

- (3)SHG7-CLL1, 9 PART, 0MT
- (5)IQQ1, USED
- (7)CLL1, OTHH, 17MT
- *** (9)IQQ1, CHINA SPARE PART, 0MT
- *** (11)IQQ1, CHINA SPARE PART, 0MT
- (13)CLL1, AS EXC ARM, 22MT
- (15)CLL1, AS EXC ARM, 22MT
- (17)CLL1, AS EXC ARM, 20MT
- (19)IQQ1, 40RT, CRTU4108255, 25MT
- (21)CLL1, OTHH, 21MT
- (23)IQQ1, 40RT, WWLU1005082, 25MT
- (25)IQQ1, AS EXC ARM, 31MT
- (27)CLL1, AS EXC ARM, 22MT
- (29)IQQ1, AS EXC ARM, 22MT
- (31)CLL1, AS EXC ARM, 22MT
- (33)CLL1, OTHH, 10MT
- (35)CLL1, AS EXC ARM, 22MT
- *** (37)IQQ1, CHINA SPARE PART, 0MT
- (39)CLL1, AS EXC ARM, 19MT
- *** (41)IQQ1, USED CAT D10 PUSH ARM 1, 2MT
- *** (43)IQQ1, CHINA SPARE PART, 0MT
- (45)IQQ1, 40RT, WWLU4107909, 25MT
- (47)CLL1, AS EXC ARM, 22MT
- (49)CLL1, AS EXC ARM, 31MT
- (51)IQQ1, 40RT, CRTU4121470, 25MT
- (53)CLL1, AS EXC ARM, 22MT
- (55)IQQ1, 40RT, WLNU1007537, 33MT
- *** (57)IQQ1, USED CAT D10 PARTS, 0MT
- *** (59)IQQ1, USED CAT D10 PUSH ARM 2, 2MT
- (61)CLL1, OTHH, 17MT
- (63)CLL1, OTHH, 28MT
- (65)CLL1, AS EXC ARM, 22MT
- (67)CLL1, AS EXC ARM, 23MT
- (69)CLL1, OTHH, 17MT
- (71)CLL1, AS EXC ARM, 19MT
- *** (73)IQQ1, USED CAT D10 CABIN, 2MT
- *** (75)IQQ1, USED CAT D10 ROPS, 1MT
- (77)CLL1, AS EXC ARM, 22MT
- *** (79)IQQ1, CHINA SPARE PART, 0MT
- *** (4)CLL1, PARTS, 0MT
- (6)IQQ1, 40RT, CRTU4202674, 101MT
- (8)IQQ1, 40RT, MTRU4153133, 24MT
- *** (10)IQQ1, CHINA SPARE PART, 0MT
- (12)CLL1, AS EXC ARM, 22MT
- (14)CLL1, OTHH, 19MT
- (16)IQQ1, USED CAT D10 BLADE, 11MT
- (18)CLL1, AS EXC ARM, 31MT
- (20)CLL1, AS EXC ARM, 21MT
- (22)IQQ1, DOZ1, 60MT
- (24)CLL1, OTHH, 28MT
- (26)CLL1, AS EXC ARM, 14MT
- *** (28)IQQ1, CHINA SPARE PART, 0MT
- (30)CLL1, AS EXC ARM, 23MT
- (32)CLL1, OTHH, 11MT
- (34)CLL1, OTHH, 21MT
- (36)CLL1, AS EXC ARM, 19MT
- (38)IQQ1, 40RT, CRTU4128962, 25MT
- (40)IQQ1, AS EXC ARM, 22MT
- (42)CLL1, AS EXC ARM, 23MT
- (44)CLL1, AS DMP, 35MT
- (46)CLL1, AS EXC ARM, 37MT
- (48)CLL1, OTHH, 17MT
- (50)IQQ1, 40RT, WWLU4102949, 25MT
- *** (52)IQQ1, CHINA SPARE PART, 0MT
- (54)CLL1, OTHH, 12MT
- (56)CLL1, AS EXC ARM, 31MT
- (58)IQQ1, 40RT, CRTU4113828, 25MT
- (60)CLL1, AS EXC ARM, 19MT
- (62)CLL1, OTHH, 17MT
- (64)IQQ1, 40RT, CRTU4131760, 28MT
- (66)CLL1, AS EXC ARM, 19MT
- (68)CLL1, AS EXC ARM, 37MT
- (70)CLL1, AS EXC ARM, 22MT
- (72)IQQ1, 40RT, SEKU4104882, 33MT
- (74)IQQ1, 40RT, CRTU4127924, 25MT
- (76)IQQ1, 40RT, WWLU4101979, 25MT
- (78)IQQ1, 40RT, CNEU1424203, 25MT
- (80)IQQ1, OTHH, 59MT

POLT	Make	Description	STC	Qty	WT	L	W	H	±	L+	W+	HI	T	Total	Comments	BN	Shipper
SHG7	KRNEW	yuguan + tc1000c5	AS	1	73.	14.	3.0	3.9	1	1.0	0.3	M	W	73.00		SHCL2081836	SHENZHEN
SHG7	KRNEW	yuguan+ tc800	AS	1	59.	14.	2.8	3.9	1	1.0	0.3	M	W	59.10		SHCL2081836	SHENZHEN
SHG7	KRNEW	yuguan+ tc800	AS	1	59.	14.	2.8	3.9	1	1.0	0.3	M	W	59.10		SHCL2082414	SHENZHEN
SHG7	CINKO	320	AS	1	22.	9.6	3.1	3.2	1	0.5	-0.	M		22.00		CNCL2080888	APD
SHG7	CINKO	320	AS	1	22.	9.6	3.0	3.2	1	0.5	-0.	M		22.00		CNCL2080887	APD
SHG7	CINKO	330	AS	1	30.	10.	3.2	3.5	1	0.5	-0.	M		30.60		CNCL2080889	APD
SHG7	CHINA	skt110h	OTH	7	36.	9.4	3.9	4.5	1	0.5	0.3	M	W	252.00		SHCL2081532	SANY
SHG7	CHINA	skt110h	OTH	1	36.	9.4	3.9	4.5	1	0.5	0.3	M	W	36.00		SHCL2081532	SANY
SHG7	CHINA	sy980	OTH	1	59.	7.7	3.4	4.0	1	0.5	0.3	M	W	59.00		SHCL2081749	SANY
SHG7	BBULK	accessories	PART	1	1.4	5.5	0.9	0.6	1	0.2	0.2	S		1.40		SHCL2080578	HANSA
SHG7	BBULK	accessories	PART	1	0.7	4.8	0.6	0.8	1	0.2	0.2	S		0.75		SHCL2080578	HANSA
SHG7	BBULK	accessories	PART	1	0.7	4.8	0.6	0.8	1	0.2	0.2	S		0.75		SHCL2080578	HANSA
SHG7	BBULK	accessories	PART	1	2.5	3.9	2.0	1.3	1	0.2	0.2	S		2.50		SHCL2080578	HANSA
SHG7	BBULK	accessories	PART	1	2.5	3.9	2.0	1.3	1	0.2	0.2	S		2.50		SHCL2080578	HANSA
SHG7	BBULK	accessories	PART	1	1.5	2.7	1.7	1.3	1	0.2	0.2	S		1.50		SHCL2080578	HANSA
SHG7	BBULK	accessories	PART	1	1.5	2.7	1.7	1.3	1	0.2	0.2	S		1.50		SHCL2080578	HANSA
SHG7	BBULK	accessories	PART	1	3.1	2.5	1.9	2.6	1	0.2	0.2	S		3.15		SHCL2080578	HANSA
SHG7	BBULK	accessories	PART	1	3.1	2.5	1.9	2.6	1	0.2	0.2	S		3.15		SHCL2080578	HANSA
SHG7	BBULK	accessories	PART	1	1.8	2.5	1.2	1.6	1	0.2	0.2	S		1.80		SHCL2080578	HANSA
SHG7	BBULK	accessories	PART	1	1.0	2.5	1.9	0.9	1	0.2	0.2	S		1.05		SHCL2080578	HANSA
SHG7	BBULK	accessories	PART	1	0.4	1.7	1.5	1.0	1	0.2	0.2	S		0.40		SHCL2080578	HANSA

Discharge Plan Report

WALWIL

Iquique, Chile			Voyage: VS610		Pre-plan		Last Saved: 2026-04-10 02:35		Print Date: 2026-04-10 02:48							
IQQ1	Arrival	Vessel:	MORNING PILOT		Ver:	v22 2026-04-10 02:35 ALEX.SILVA		Page 4 of 6								
SHG7	BBULK	accessories	PART	1	0.9	1.5	1.3	2.1	1	0.2	0.2	S	0.90	SHCL2080578	HANSA	
SHG7	BBULK	accessories	PART	1	0.2	2.3	0.5	0.5	1	0.2	0.2	S	0.25	SHCL2080578	HANSA	
SHG7	BBULK	accessories	PART	1	0.2	2.3	0.5	0.5	1	0.2	0.2	S	0.25	SHCL2080578	HANSA	
SHG7	BBULK	accessories	PART	1	3.1	2.5	1.9	2.6	1	0.2	0.2	S	3.15	SHCL2080578	HANSA	
SHG7	BBULK	accessories	PART	1	3.1	2.5	1.9	2.6	1	0.2	0.2	S	3.15	SHCL2080578	HANSA	
SHG7	BBULK	accessories	PART	1	0.8	2.7	1.7	1.3	1	0.2	0.2	S	0.80	SHCL2080578	HANSA	
SHG7	BBULK	accessories	PART	1	1.5	3.0	1.5	1.6	1	0.2	0.2	S	1.50	SHCL2080578	HANSA	
SHG7	BBULK	accessories	PART	1	1.5	3.0	1.5	1.6	1	0.2	0.2	S	1.50	SHCL2080578	HANSA	
SHG7	BBULK	accessories	PART	1	2.9	3.7	1.6	2.7	1	0.2	0.2	S	2.90	SHCL2080578	HANSA	
SHG7	BBULK	accessories	PART	1	2.5	3.9	2.0	1.3	1	0.2	0.2	S	2.50	SHCL2080578	HANSA	
SHG7	BBULK	accessories	PART	1	2.5	3.9	2.0	1.3	1	0.2	0.2	S	2.50	SHCL2080578	HANSA	
SHG7	BBULK	conservator	PART	1	2.3	4.3	1.6	2.6	1	0.2	0.2	S	2.35	SHCL2080578	HANSA	
SHG7	BBULK	accessories	PART	1	0.7	4.8	0.6	0.8	1	0.2	0.2	S	0.75	SHCL2080578	HANSA	
SHG7	BBULK	accessories	PART	1	0.7	4.8	0.6	0.8	1	0.2	0.2	S	0.75	SHCL2080578	HANSA	
SHG7	CATCHN	china spare part	PART	8	0.0	0.4	0.2	0.3	1	0.2	0.2	S	0.18	SHCL2081532	SANY	
SHG7	CATCHN	spare part	PART	1	5.4	4.6	0.8	1.9	1	0.2	0.2	S	5.40	SHCL2081749	SANY	
SHG7	CATCHN	spare part	PART	2	1.5	3.5	1.0	1.5	1	0.2	0.2	S	3.00	SHCL2081749	SANY	
SHG7	CATCHN	spare part	PART	1	13.	3.4	0.7	1.8	1	0.2	0.2	S	13.50	SHCL2081749	SANY	
SHG7	CATCHN	spare part	PART	1	0.6	1.8	1.2	1.2	1	0.2	0.2	S	0.66	SHCL2081749	SANY	
SHG7	CATCHN	spare part	PART	1	0.1	1.3	0.7	0.6	1	0.2	0.2	S	0.15	SHCL2081749	SANY	
SHG7	CATCHN	china spare part	PART	8	0.4	1.5	1.5	0.4	1	0.2	0.2	S	3.46	SHCL2081532	SANY	
SHG7	CATCHN	spare part	PART	1	6.6	2.7	2.1	2.1	1	0.2	0.2	S	6.61	SHCL2081749	SANY	
SHG7	CATCHN	spare part	PART	1	8.6	7.6	1.4	2.4	1	0.2	0.2	S	8.60	SHCL2081749	SANY	
SHG7		T-RO	1	32.	12.	2.6	3.6	1	0.0	0.0	T	W	32.90	WLNLU1007537		
SHG7		T-RO	1	27.	12.	2.6	3.6	1	0.0	0.0	T	W	27.55	CRTU4131760		
SHG7		T-RO	1	100.	12.	3.4	4.2	1	0.0	0.0	T	W	100.90	CRTU4202674		
Tot SHG7				68									859.4			
													1			
KUV3	XX	caterpillar d10 bulldozer	DOZ1	1	60.	7.2	3.2	3.6	1	0.0	0.0	M	T	60.00	KRCL2079553	WALLENIU
KUV3	BBULK	used cat d10 push arm 1	PART	1	2.0	4.5	0.7	0.3	1	0.2	0.2	S	2.00	KRCL2079553	WALLENIU	
KUV3	BBULK	used cat d10 push arm 2	PART	1	2.0	4.5	0.7	0.3	1	0.2	0.2	S	2.00	KRCL2079553	WALLENIU	
KUV3	BBULK	used cat d10 cabin	PART	1	1.5	1.9	1.6	1.6	1	0.2	0.2	S	1.50	KRCL2079553	WALLENIU	
KUV3	BBULK	used cat d10 rops	PART	1	1.0	2.2	0.8	1.4	1	0.2	0.2	S	1.00	KRCL2079553	WALLENIU	
KUV3	BBULK	used cat d10 parts	PART	1	0.1	1.0	0.8	0.8	1	0.2	0.2	S	0.10	KRCL2079553	WALLENIU	
KUV3	BBULK	used cat d10 blade	PART	1	11.	4.8	2.6	1.7	1	0.2	0.2	S	11.00	KRCL2079553	WALLENIU	
Tot KUV3				7									77.60			
HIC1	KOMAT	main body of hd785-7	AS	3	56.	8.5	5.4	4.7	1	1.0	0.3	M	168.03	JPCL2078706	KOMATSU	
HIC1	KOMAT	main body of hd785-7	AS	8	56.	8.5	5.4	4.7	1	1.0	0.3	M	448.08	JPCL2078706	KOMATSU	
HIC1			T-RO	1	65.	12.	4.0	4.5	1	0.0	0.0	T	W	65.54	SEKU4103485	
HIC1			T-RO	1	24.	12.	3.2	4.0	1	0.0	0.0	T	W	24.59	CRTU4108255	
HIC1			T-RO	1	24.	12.	3.2	4.0	1	0.0	0.0	T	W	24.69	CRTU4128962	
HIC1			T-RO	1	24.	12.	3.2	4.0	1	0.0	0.0	T	W	24.89	WWLU4107909	
HIC1			T-RO	1	24.	12.	3.2	4.0	1	0.0	0.0	T	W	24.69	WWLU4101979	
HIC1			T-RO	1	25.	12.	3.2	3.9	1	0.0	0.0	T	W	25.29	CNEU1424203	
HIC1			T-RO	1	24.	12.	3.2	4.0	1	0.0	0.0	T	W	24.69	CRTU4127924	
HIC1			T-RO	1	32.	12.	3.2	3.6	1	0.0	0.0	T	W	32.86	SEKU4104882	
HIC1			T-RO	1	24.	12.	3.2	4.0	1	0.0	0.0	T	W	24.69	CRTU4113828	
HIC1			T-RO	1	24.	12.	3.2	3.9	1	0.0	0.0	T	W	24.69	CRTU4121470	
HIC1			T-RO	1	24.	12.	3.2	4.0	1	0.0	0.0	T	W	24.69	WWLU4102949	
HIC1			T-RO	1	24.	12.	3.2	4.0	1	0.0	0.0	T	W	24.89	WWLU1005082	
HIC1			T-RO	1	24.	12.	3.2	4.0	1	0.0	0.0	T	W	24.39	MTRU4153133	
HIC1		used	UND	4	1.0	1.0	1.0	3.6	1	0.0	0.0		4.30	SPS000004		
HIC1		parts	UND	50	0.8	1.0	1.0	3.6	1	0.0	0.0		39.80	SPS000003		
HIC1		parts	UND	2	11.	1.0	1.0	5.3	1	0.0	0.0		23.00	TMP000001		
Tot HIC1				80									1053.			
													80			
Tot Deck				155												

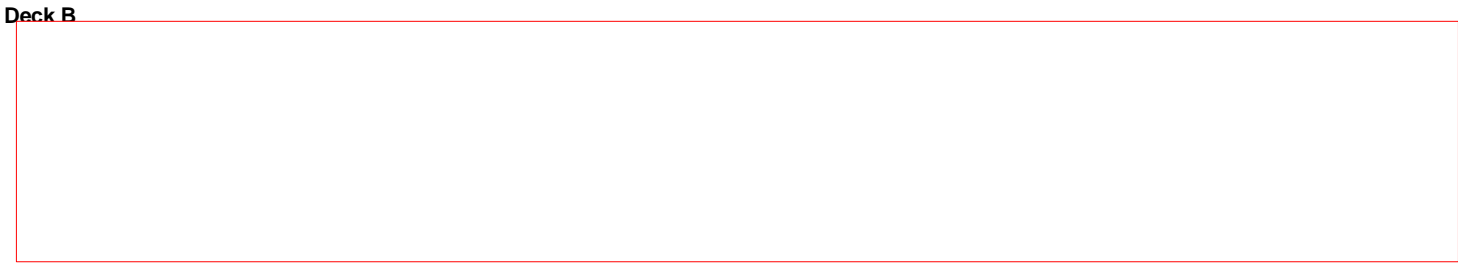

Discharge Plan Report

WALWIL

Iquique, Chile
 IQQ1 Arrival

Voyage: VS610
 Vessel: MORNING PILOT

Pre-plan
 Last Saved: 2026-04-10 02:35
 Ver: v22 2026-04-10 02:35 ALEX.SILVA

Print Date: 2026-04-10 02:48
 Page 5 of 6

Deck Deck 4 / Free Heights: 2.30m(2708sm2)

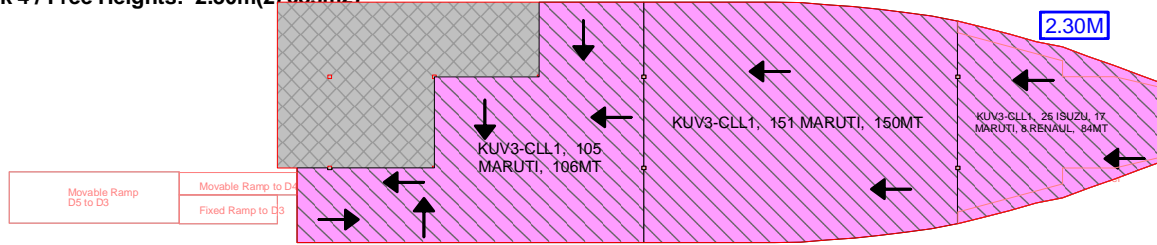

Deck Deck 3 / Free Heights: 4.60m(577sm2), 4.20m(17sm2), 3.90m(17sm2), 3.60m(17sm2),

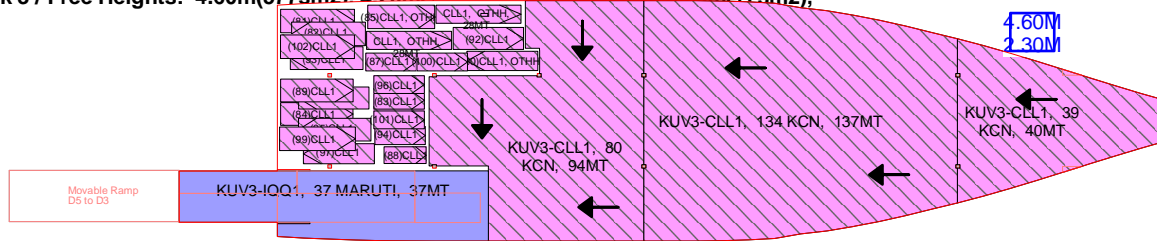

- (81)CLL1, AS EXC ARM, 26MT
- (83)CLL1, JAC VEHICLES
- (85)CLL1, OTHH, 22MT
- (87)CLL1, JAC VEHICLES
- (89)CLL1, AS EXC ARM, 28MT
- *** (91)CLL1, SPARE PART, 0MT
- (93)CLL1, AS EXC ARM, 28MT
- (95)CLL1, AS EXC ARM, 28MT
- (97)CLL1, AS EXC ARM, 19MT
- (99)CLL1, AS EXC ARM, 30MT
- (101)CLL1, JAC VEHICLES

- (82)CLL1, AS EXC ARM, 26MT
- (84)CLL1, AS EXC ARM, 28MT
- (86)CLL1, AS EXC ARM, 22MT
- (88)CLL1, OTHH, 11MT
- (90)CLL1, OTHH, 19MT
- (92)CLL1, AS EXC ARM, 22MT
- (94)CLL1, JAC VEHICLES
- (96)CLL1, JAC VEHICLES
- *** (98)CLL1, SPARE PART, 0MT
- (100)CLL1, JAC VEHICLES
- (102)CLL1, AS EXC ARM, 26MT

POLT	Make	Description	STC	Qty	WT	L	W	H	±	L+	W+	HI	T	Total	Comments	BN	Shipper
KUV3	MARUTI	maruti jimny	C351	17	1.1	3.9	1.6	1.7	1	0.3	0.1	M	W	20.15		KRCL2079554	MARUTI
KUV3	MARUTI	maruti baleno	C351	5	0.9	3.9	1.7	1.5	1	0.3	0.1	M	W	4.93		KRCL2079554	MARUTI
KUV3	MARUTI	maruti spresso	C351	3	0.7	3.5	1.6	1.5	1	0.3	0.1	M	W	2.30		KRCL2079554	MARUTI
KUV3	MARUTI	maruti new alto	C351	11	0.7	3.5	1.4	1.5	1	0.3	0.1	M	W	8.12		KRCL2079554	MARUTI
KUV3	MARUTI	fronx crossover	C351	1	1.0	4.0	1.7	1.5	1	0.3	0.1	M	W	1.02		KRCL2079554	MARUTI
Tot KUV3				37										36.52			
Tot Deck				37													

Deck Deck 2 / Free Heights: 2.00m(1818sm2)

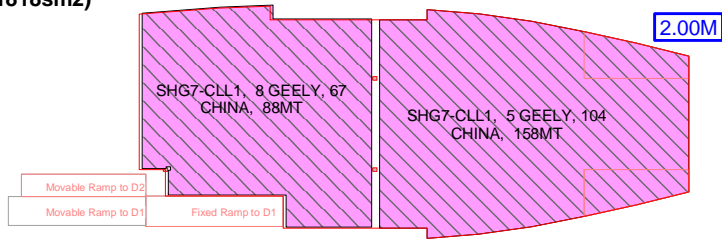

Deck Deck 1 / Free Heights: 3.80m(10sm2), 3.50m(10sm2), 3.20m(10sm2), 2.90m(10sm2),

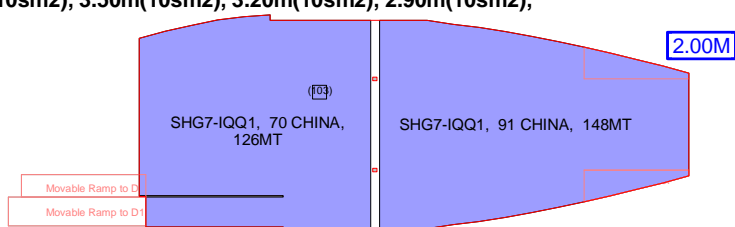

(103)IQQ1, PLUG-SLOW CHR, 0MT

Discharge Plan Report

WALWIL

Iquique, Chile Voyage: VS610 Pre-plan Last Saved: 2026-04-10 02:35 Print Date: 2026-04-10 02:48
 IQQ1 Arrival Vessel: MORNING PILOT Ver: v22 2026-04-10 02:35 ALEX.SILVA Page 6 of 6

POLT	Make	Description	STC	Qty	WT	L	W	H	‡	L+	W+	HI	T	Total	Comments	BN	Shipper
SHG7	CHINA	t2 i-dm	C351	3	2.1	4.7	2.0	1.8	1	0.3	0.1	M	W	6.33		SHCL2081533	CHERY
SHG7	CHINA	t1	C351	5	1.8	4.7	2.0	1.8	1	0.3	0.1	M	W	9.40		SHCL2081533	CHERY
SHG7	CHINA	t2 i-dm	C351	12	2.1	4.7	2.0	1.8	1	0.3	0.1	M	W	25.32		SHCL2081533	CHERY
SHG7	CHINA	x70p	C351	2	1.5	4.7	1.9	1.7	1	0.3	0.1	M	W	3.10		SHCL2081533	CHERY
SHG7	CHINA	x50	C351	3	1.4	4.4	1.8	1.6	1	0.3	0.1	M	W	4.46		SHCL2081533	CHERY
SHG7	CHINA	x50	C351	2	1.3	4.4	1.8	1.6	1	0.3	0.1	M	W	2.76		SHCL2081533	CHERY
SHG7	CHINA	t1 i-dm	C351	2	2.0	4.7	1.9	1.8	1	0.3	0.1	M	W	4.00		SHCL2081533	CHERY
SHG7	CHINA	t1	C351	3	1.8	4.7	1.9	1.8	1	0.3	0.1	M	W	5.43		SHCL2081533	CHERY
SHG7	CHINA	t1 i-dm	C351	2	2.0	4.7	1.9	1.8	1	0.3	0.1	M	W	4.00		SHCL2081533	CHERY
SHG7	CHINA	t1	C351	1	1.8	4.7	1.9	1.8	1	0.3	0.1	M	W	1.81		SHCL2081533	CHERY
SHG7	CHINA	mg4 ev urban	C351	54	1.5	4.4	1.8	1.5	1	0.3	0.1	M	W	82.08		SHCL2082028	SAIC
SHG7	CHINA	mgehs	C351	4	1.8	4.6	1.8	1.6	1	0.3	0.1	M	W	7.32		SHCL2082028	SAIC
SHG7	CHINA	s5	C351	10	1.7	4.4	1.8	1.6	1	0.3	0.1	M	W	17.47		SHCL2082028	SAIC
SHG7	CHINA	s5	C351	2	1.7	4.4	1.8	1.6	1	0.3	0.1	M	W	3.49		SHCL2082028	SAIC
SHG7	CHINA	s5	C351	24	1.7	4.4	1.8	1.6	1	0.3	0.1	M	W	41.93		SHCL2082028	SAIC
SHG7	CHINA	s5	C351	5	1.6	4.4	1.8	1.6	1	0.3	0.1	M	W	8.35		SHCL2082028	SAIC
SHG7	CHINA	mgehs	C351	6	1.8	4.6	1.8	1.6	1	0.3	0.1	M	W	10.98		SHCL2082028	SAIC
SHG7	CHINA	mg4 ev urban	C351	5	1.5	4.4	1.8	1.5	1	0.3	0.1	M	W	7.60		SHCL2082028	SAIC
SHG7	CHINA	s5	C351	5	1.6	4.4	1.8	1.6	1	0.3	0.1	M	W	8.35		SHCL2082028	SAIC
SHG7	CHINA	s5	C351	10	1.6	4.4	1.8	1.6	1	0.3	0.1	M	W	16.70		SHCL2082028	SAIC
SHG7	CHINA	shark	C401	1	2.7	5.4	2.0	1.9	1	0.4	0.1	M	W	2.74		SHCL2080804	BYD AUTO
SHG7	CATCHN	plug-slow chrg	PART	59	0.0	0.3	0.2	0.1	1	0.2	0.2	S		0.15		SHCL2082028	SAIC
SHG7	CATCHN	mode 3 connection method b2 type 2 32a	PART	10	0.0	0.4	0.2	0.1	1	0.2	0.2	S		0.03		SHCL2082028	SAIC
SHG7	CATCHN	mode 3 connection method type 2 3phase 3	PART	115	0.0	0.3	0.3	0.0	1	0.2	0.2	S		0.40		SHCL2082028	SAIC
Tot SHG7				345									274.2				
													0				
Tot Deck				345													

Invoice

DATE: March 11,2026

Invoice No.: TBEA-AES-2026-001
Page: 1/1
Sold to: **ATACAMA SOLAR SPA**
RUT 76.975.746-5
Los Conquistadores 1730, piso 10, Providencia, Santiago, Chile
Contractor: **TBEA Shenyang Transformer Group Co., Ltd.**
No. 32 Kaifa Avenue, Economic and Technological Development
Zone, Shenyang, Liaoning Province, China -110144
Tax ID: 91210106755504303X
Port of Loading: Port of Shanghai, China
Port of Unloading: Port of Iquique, Chile
Description: Transformer
Country of Origin: China
USD ACCOUNT NO.: 297362603634 SWIFT: BKCHCNBJ82A

Item No.	Description	Qty	Price
			(DPU Value)
1	Transformer SFZ-110000/220	1	USD 1,295,202.29
2	Conservator	1	16,200.00
3	Radiator	4	10,315.4
4	HV Bushing Turret	1	96,300.00
5	LV Bushing Turret	1	23,270.00
7	HV Neutral Bushing Turret	1	16,500.00
8	Fan	2	1,904.6
9	HV Bushing	3	56,130.72
10	HV Neutral Bushing	1	6,105.45
11	Iron Accessories	5	107,410.00
12	Fragile Accessories	3	73,075.00
13	Jerrican	4	70,000.00
14	HV Bushing(Spare part)	1	18,710.24
15	HV Neutral Bushing(Spare part)	1	6,105.45
16	Radiator(Spare part)	1	2,578.85
17	Fan(Spare part)	1	952.3
Total			USD 1,800,760.30



Ms, Wei Lai

Project Manager

TBEA Shenyang Transformer Group Co., Ltd.